

Dimensions and areas are approximate and are subject to change without notice. Internal measurements are taken from centreline of corridor and party walls and the external face of the outside wall. Prospective purchasers must rely on their own enquiries and should refer to the plans, terms and conditions contained in the contract of sale. Loose furniture, white goods and planters are not included.

F = FRIDGE SPACE    P = PANTRY    WM = WASHING MACHINE SPACE    L = LINEN    C = CUPBOARD    DW = DISHWASHER SPACE    A/C = AIR CONDENSOR    S = STUDY

Apartment

01

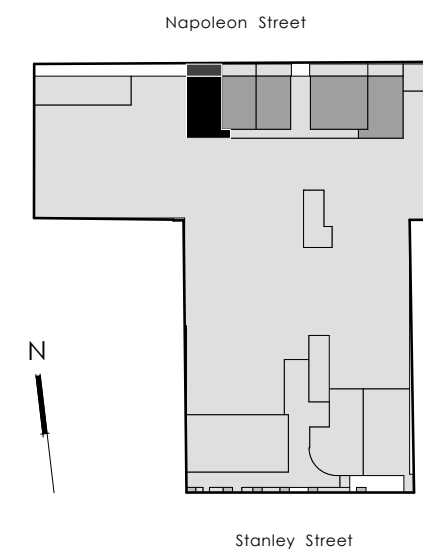

Level:	G
No. of Bedrooms:	1
No. of Bathrooms:	1
Floor Area:	48.4m <sup>2</sup>
Open Space:	9.4m <sup>2</sup>
Total Area:	57.8m <sup>2</sup>



Apartment

02

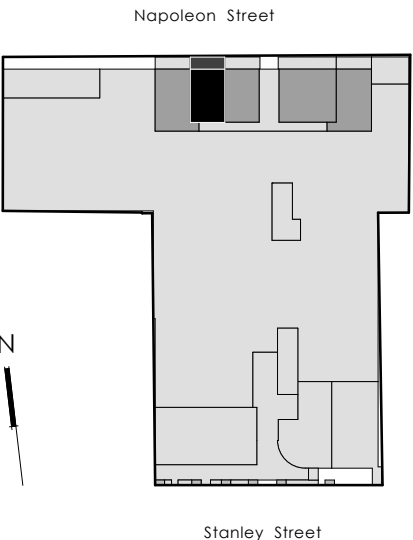

Level:	G
Studio:	1
No. of Bathrooms:	1
Floor Area:	40.1m <sup>2</sup>
Open Space:	9.2m <sup>2</sup>
Total Area:	49.3m <sup>2</sup>

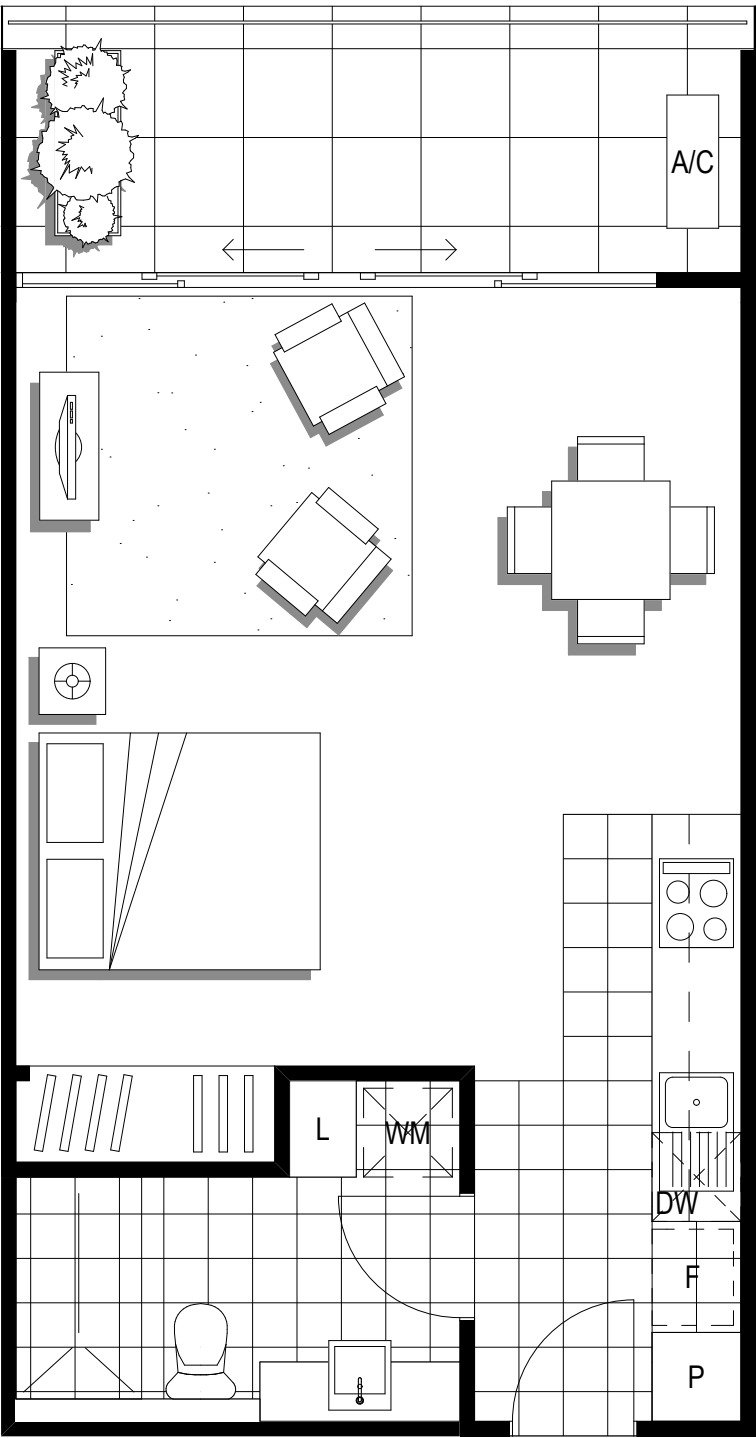

Dimensions and areas are approximate and are subject to change without notice. Internal measurements are taken from centreline of corridor and party walls and the external face of the outside wall. Prospective purchasers must rely on their own enquiries and should refer to the plans, terms and conditions contained in the contract of sale. Loose furniture, white goods and planters are not included.

F = FRIDGE SPACE    P = PANTRY    WM = WASHING MACHINE SPACE    L = LINEN    C = CUPBOARD    DW = DISHWASHER SPACE    A/C = AIR CONDENSOR    S = STUDY

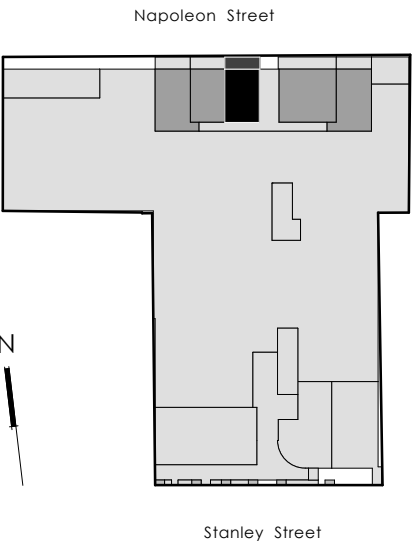

Level:	G
Studio:	1
No. of Bathrooms:	1
Floor Area:	40.1m <sup>2</sup>
Open Space:	9.4m <sup>2</sup>
Total Area:	49.5m <sup>2</sup>

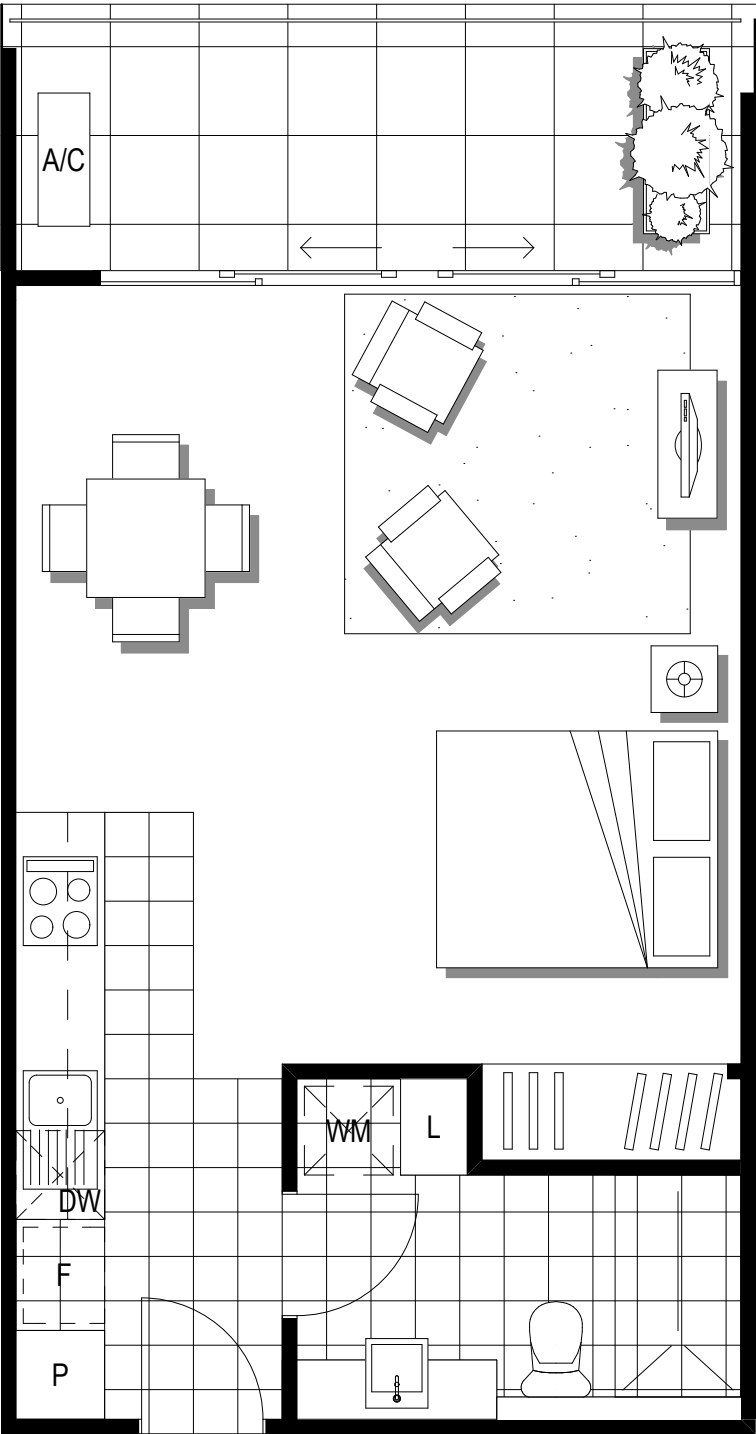

Dimensions and areas are approximate and are subject to change without notice. Internal measurements are taken from centreline of corridor and party walls and the external face of the outside wall. Prospective purchasers must rely on their own enquiries and should refer to the plans, terms and conditions contained in the contract of sale. Loose furniture, white goods and planters are not included.

F = FRIDGE SPACE    P = PANTRY    WM = WASHING MACHINE SPACE    L = LINEN    C = CUPBOARD    DW = DISHWASHER SPACE    A/C = AIR CONDENSOR    S = STUDY

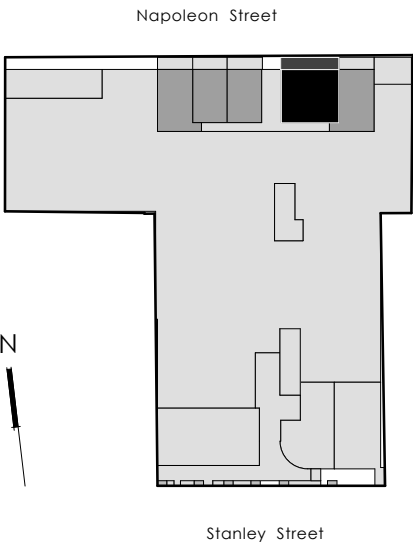

Level:	G
No. of Bedrooms:	1 + S
No. of Bathrooms:	1
Floor Area:	66.8m <sup>2</sup>
Open Space:	15.5m <sup>2</sup>
Total Area:	82.3m <sup>2</sup>

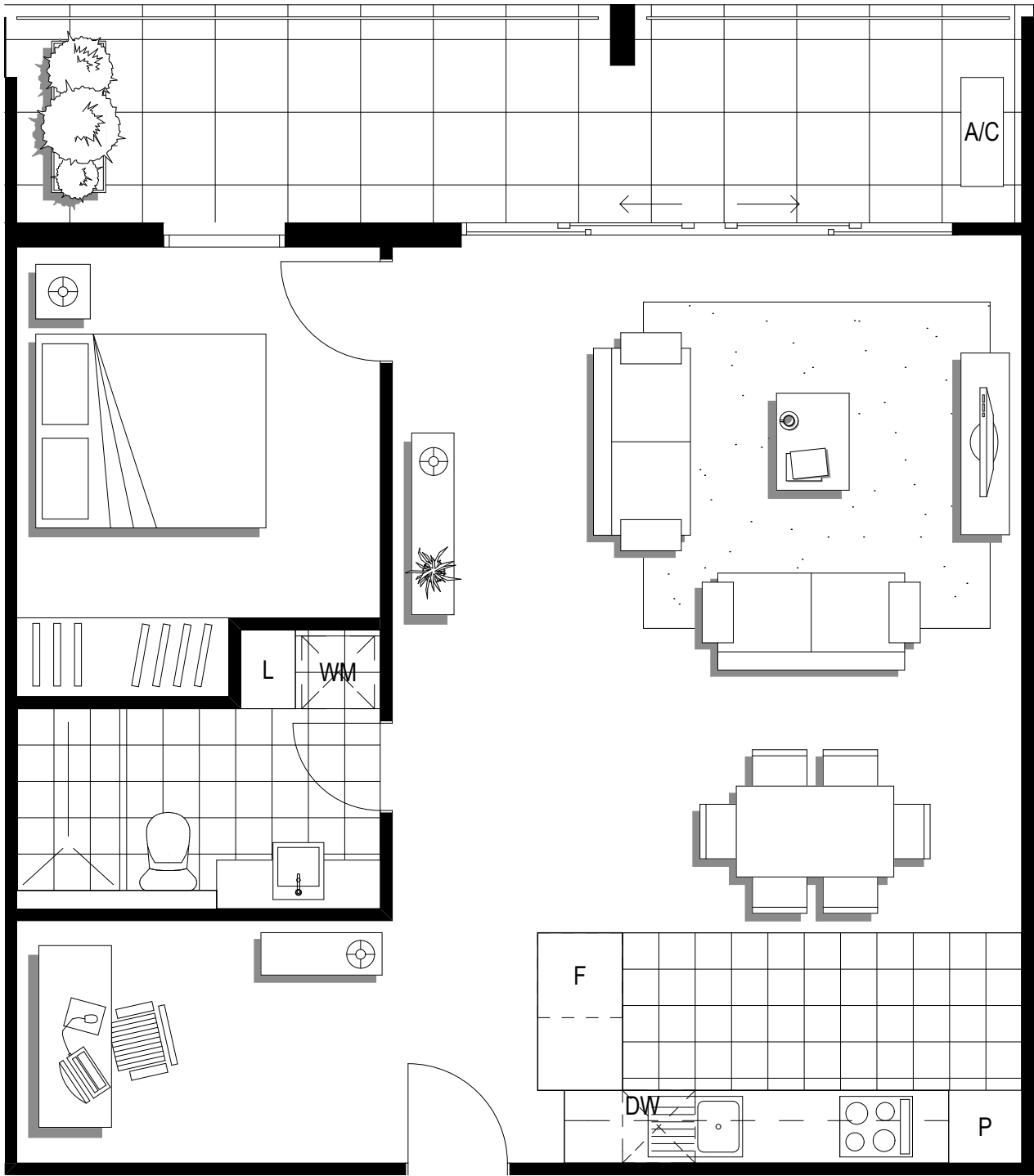

Dimensions and areas are approximate and are subject to change without notice. Internal measurements are taken from centreline of corridor and party walls and the external face of the outside wall. Prospective purchasers must rely on their own enquiries and should refer to the plans, terms and conditions contained in the contract of sale. Loose furniture, white goods and planters are not included.

F = FRIDGE SPACE    P = PANTRY    WM = WASHING MACHINE SPACE    L = LINEN    C = CUPBOARD    DW = DISHWASHER SPACE    A/C = AIR CONDENSOR    S = STUDY



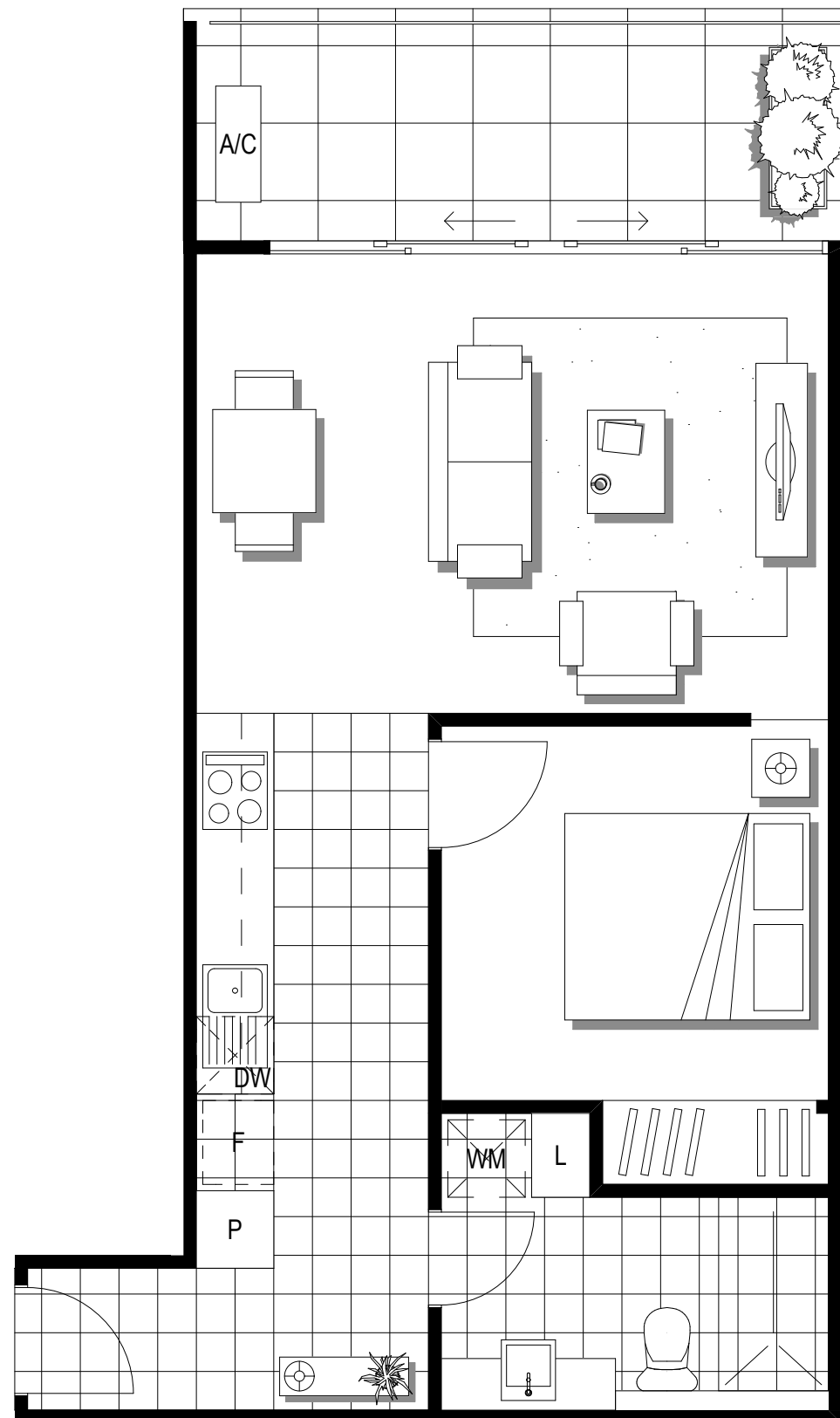

Dimensions and areas are approximate and are subject to change without notice. Internal measurements are taken from centreline of corridor and party walls and the external face of the outside wall. Prospective purchasers must rely on their own enquiries and should refer to the plans, terms and conditions contained in the contract of sale. Loose furniture, white goods and planters are not included.

F = FRIDGE SPACE    P = PANTRY    WM = WASHING MACHINE SPACE    L = LINEN    C = CUPBOARD    DW = DISHWASHER SPACE    A/C = AIR CONDENSOR    S = STUDY

Apartment

05

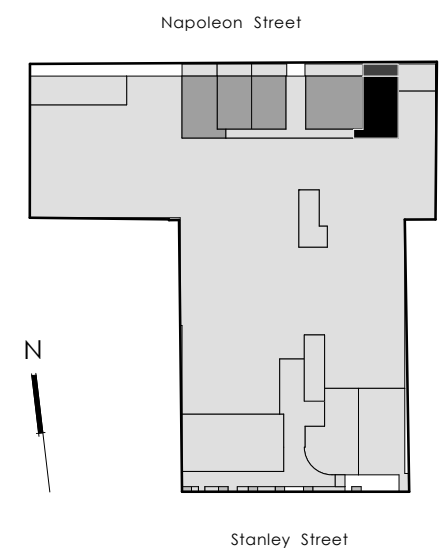

Level:	G
No. of Bedrooms:	1
No. of Bathrooms:	1
Floor Area:	48.5m <sup>2</sup>
Open Space:	9.4m <sup>2</sup>
Total Area:	57.9m <sup>2</sup>



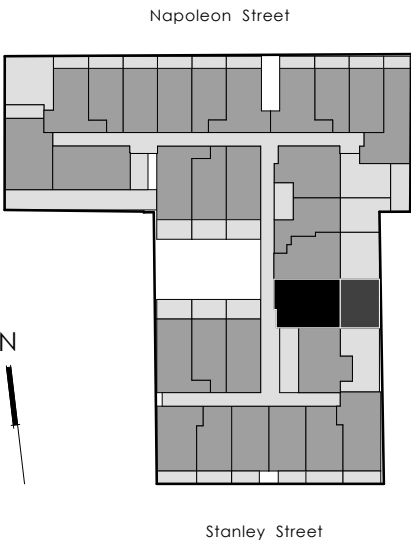
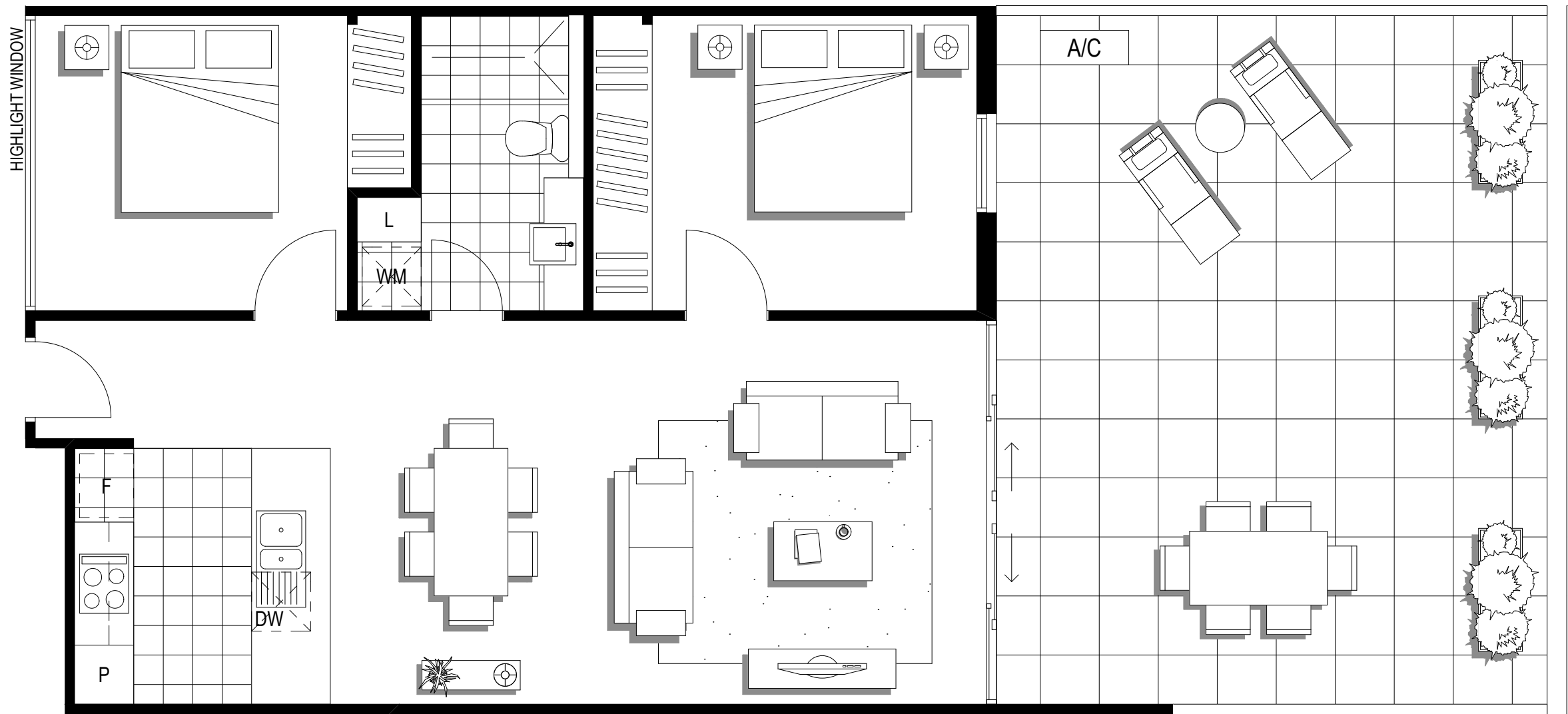

Level:	1
No. of Bedrooms:	2
No. of Bathrooms:	1
Floor Area:	69.8m <sup>2</sup>
Open Space:	41.8m <sup>2</sup>
Total Area:	111.6m <sup>2</sup>



Dimensions and areas are approximate and are subject to change without notice. Internal measurements are taken from centreline of corridor and party walls and the external face of the outside wall. Prospective purchasers must rely on their own enquiries and should refer to the plans, terms and conditions contained in the contract of sale. Loose furniture, white goods and planters are not included.

F = FRIDGE SPACE    P = PANTRY    WM = WASHING MACHINE SPACE    L = LINEN    C = CUPBOARD    DW = DISHWASHER SPACE    A/C = AIR CONDENSOR    S = STUDY



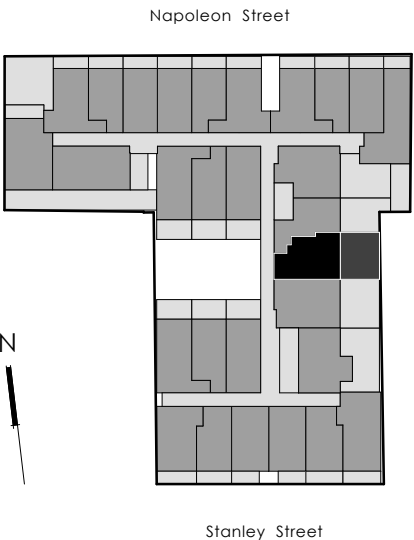
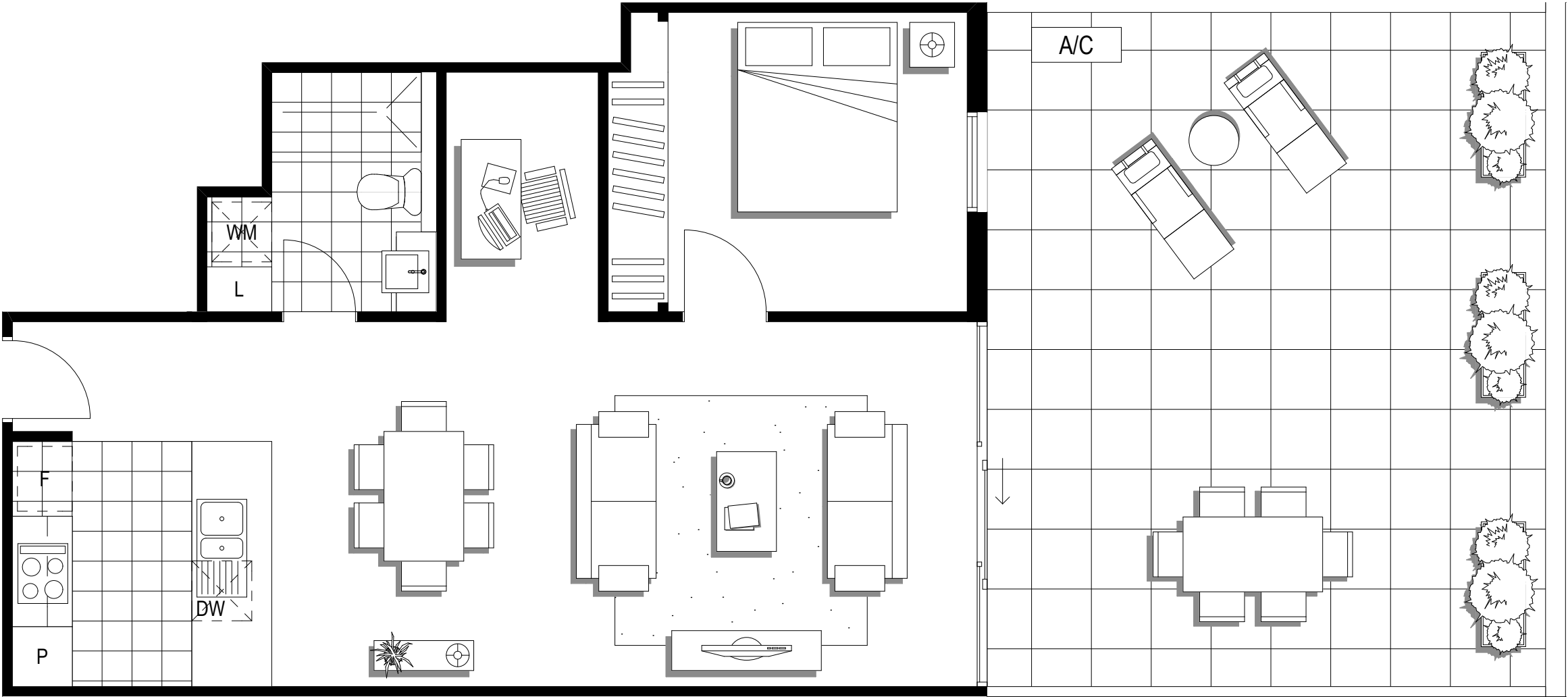

Level:	1
No. of Bedrooms:	1 + S
No. of Bathrooms:	1
Floor Area:	59.1m <sup>2</sup>
Open Space:	40.4m <sup>2</sup>
Total Area:	99.5m <sup>2</sup>



Dimensions and areas are approximate and are subject to change without notice. Internal measurements are taken from centreline of corridor and party walls and the external face of the outside wall. Prospective purchasers must rely on their own enquiries and should refer to the plans, terms and conditions contained in the contract of sale. Loose furniture, white goods and planters are not included.

F = FRIDGE SPACE    P = PANTRY    WM = WASHING MACHINE SPACE    L = LINEN    C = CUPBOARD    DW = DISHWASHER SPACE    A/C = AIR CONDENSOR    S = STUDY



Apartment

103

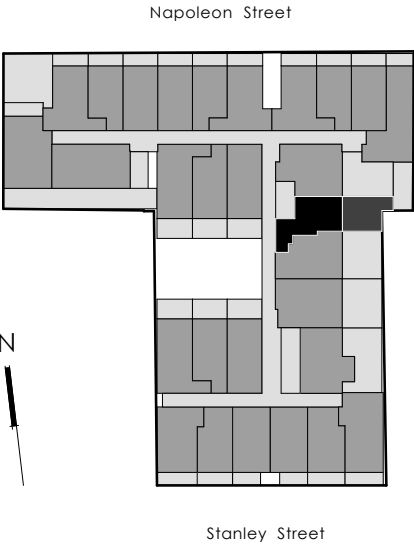

Level:	1
No. of Bedrooms:	1
No. of Bathrooms:	1
Floor Area:	50.1m <sup>2</sup>
Open Space:	33.0m <sup>2</sup>
Total Area:	83.1m <sup>2</sup>

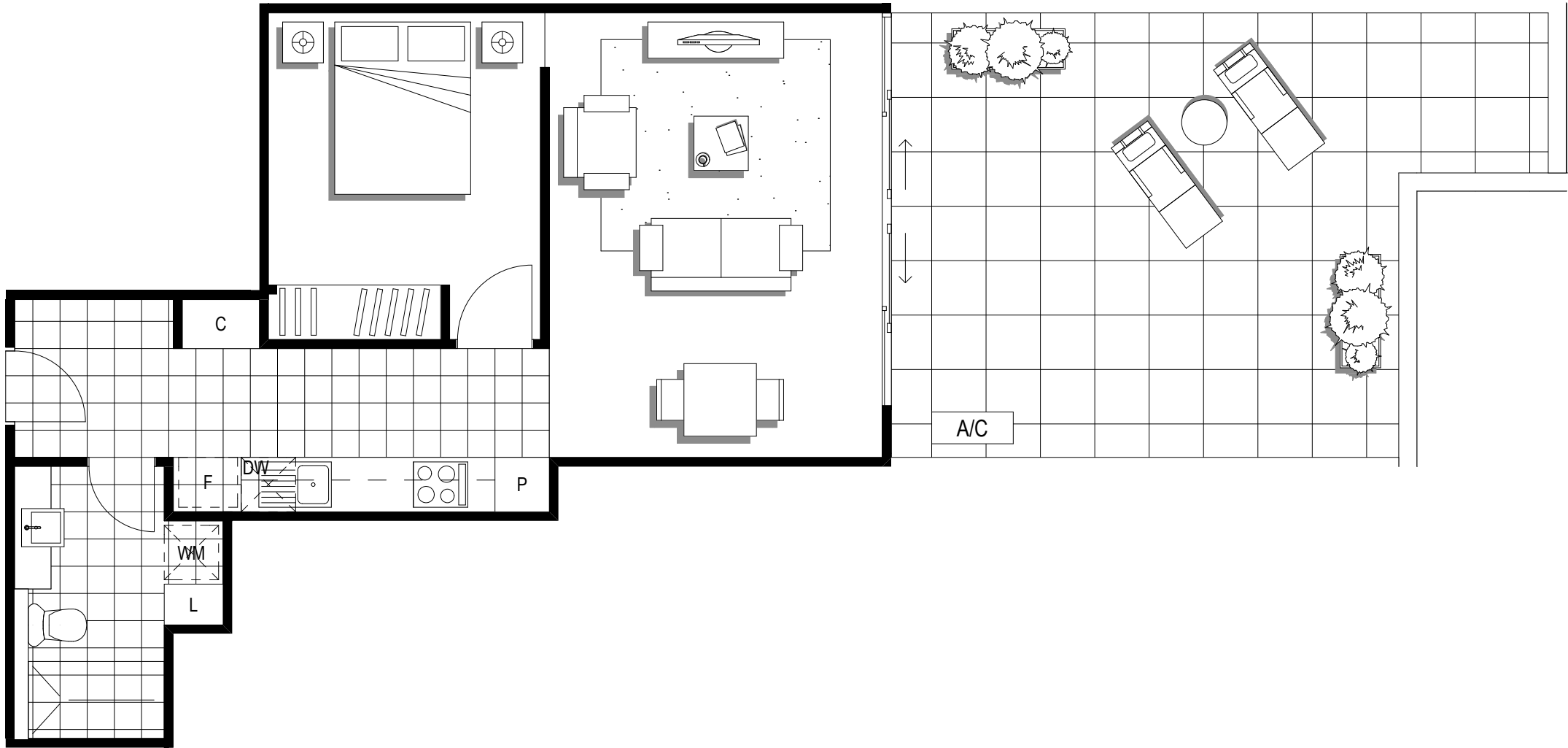

Dimensions and areas are approximate and are subject to change without notice. Internal measurements are taken from centreline of corridor and party walls and the external face of the outside wall. Prospective purchasers must rely on their own enquiries and should refer to the plans, terms and conditions contained in the contract of sale. Loose furniture, white goods and planters are not included.

F = FRIDGE SPACE    P = PANTRY    WM = WASHING MACHINE SPACE    L = LINEN    C = CUPBOARD    DW = DISHWASHER SPACE    A/C = AIR CONDENSOR    S = STUDY



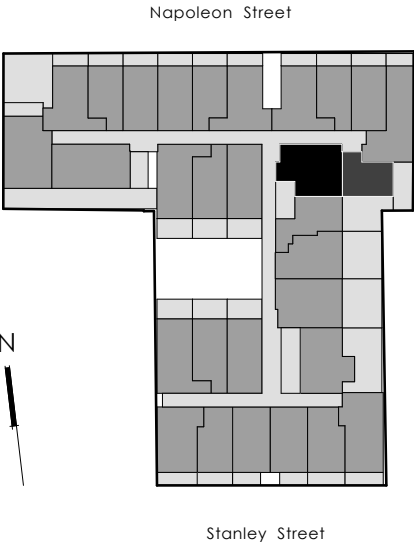
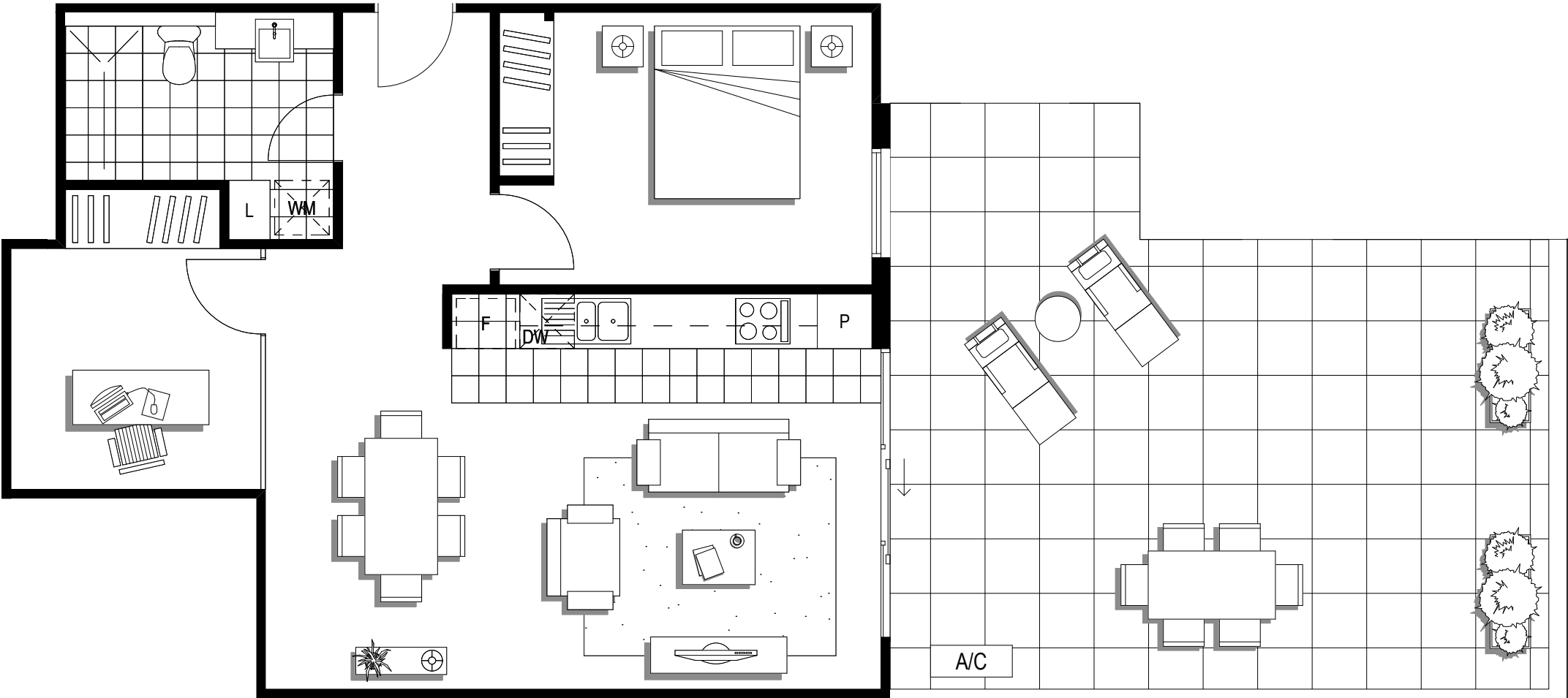

Level:	1
No. of Bedrooms:	1 + S
No. of Bathrooms:	1
Floor Area:	67.0m <sup>2</sup>
Open Space:	41.7m <sup>2</sup>
Total Area:	108.7m <sup>2</sup>



Dimensions and areas are approximate and are subject to change without notice. Internal measurements are taken from centreline of corridor and party walls and the external face of the outside wall. Prospective purchasers must rely on their own enquiries and should refer to the plans, terms and conditions contained in the contract of sale. Loose furniture, white goods and planters are not included.

F = FRIDGE SPACE    P = PANTRY    WM = WASHING MACHINE SPACE    L = LINEN    C = CUPBOARD    DW = DISHWASHER SPACE    A/C = AIR CONDENSOR    S = STUDY

Apartment

105

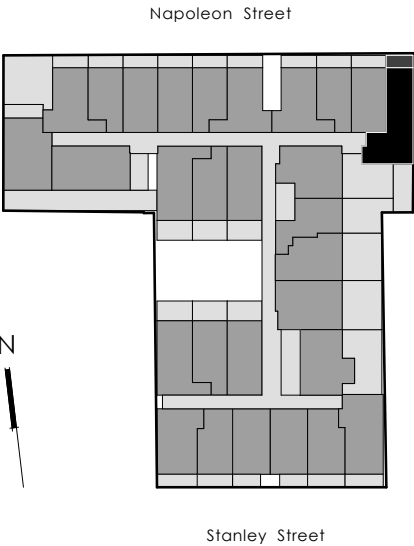

Level:	1
No. of Bedrooms:	2
No. of Bathrooms:	1
Floor Area:	70.4m <sup>2</sup>
Open Space:	7.1m <sup>2</sup>
Total Area:	77.5m <sup>2</sup>

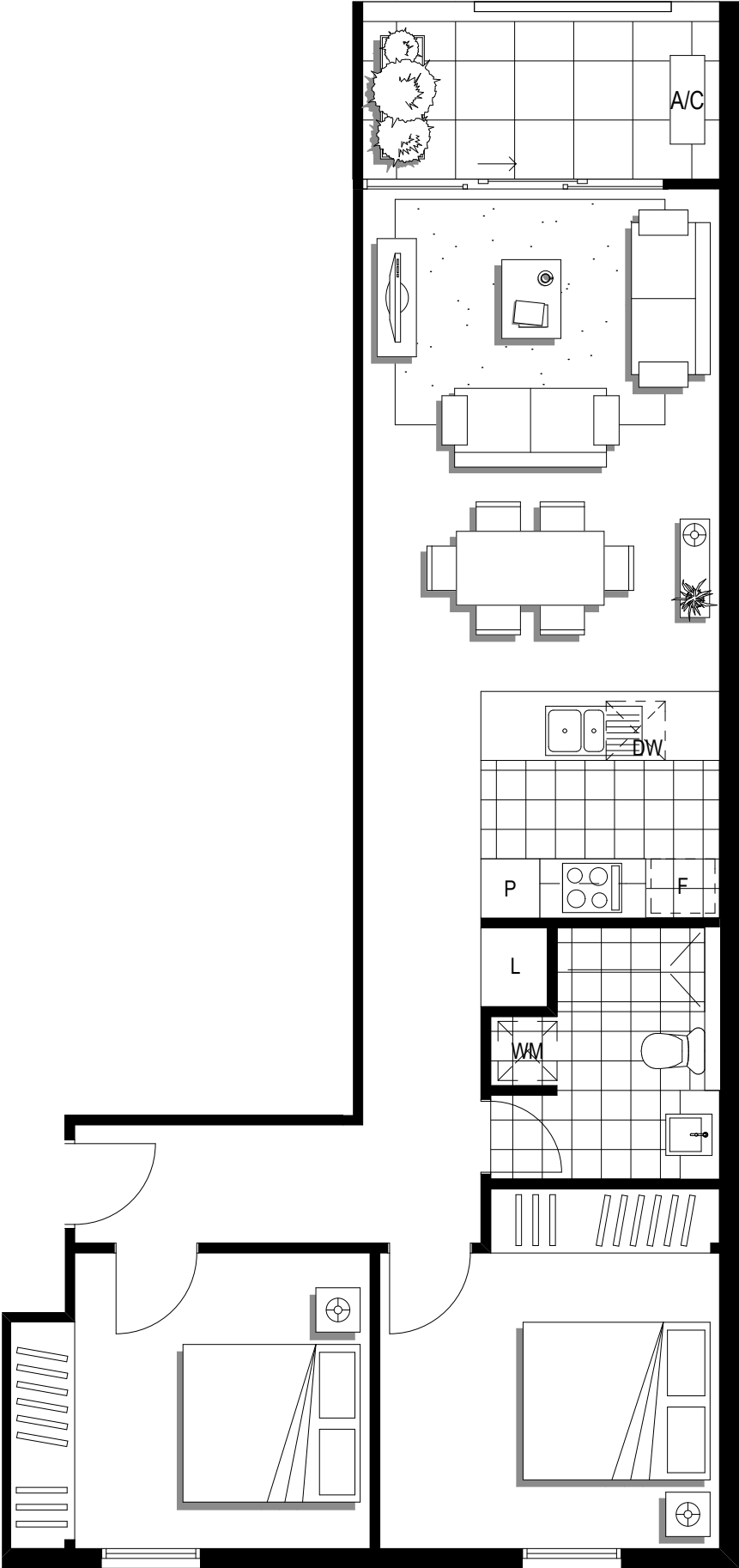

Dimensions and areas are approximate and are subject to change without notice. Internal measurements are taken from centreline of corridor and party walls and the external face of the outside wall. Prospective purchasers must rely on their own enquiries and should refer to the plans, terms and conditions contained in the contract of sale. Loose furniture, white goods and planters are not included.

F = FRIDGE SPACE    P = PANTRY    WM = WASHING MACHINE SPACE    L = LINEN    C = CUPBOARD    DW = DISHWASHER SPACE    A/C = AIR CONDENSOR    S = STUDY

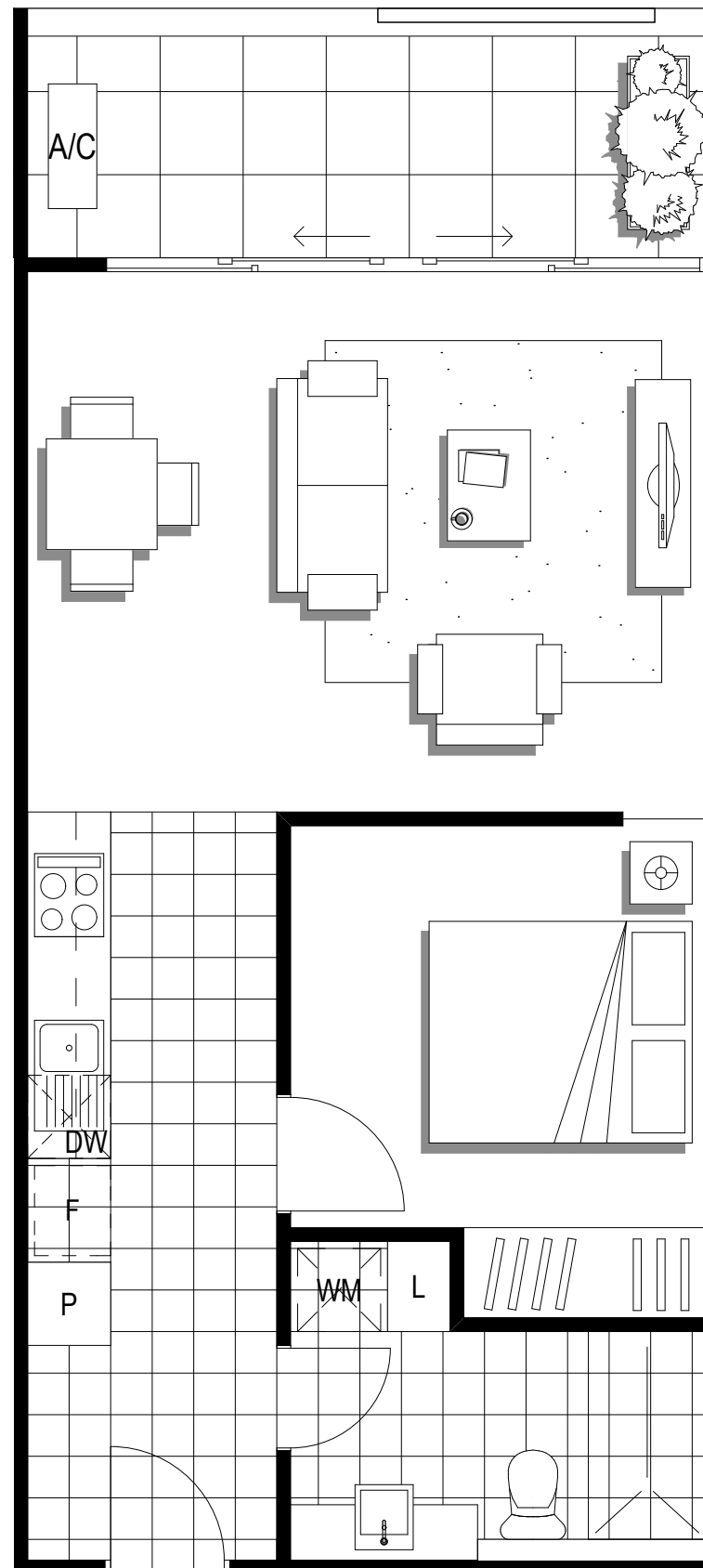

Dimensions and areas are approximate and are subject to change without notice. Internal measurements are taken from centreline of corridor and party walls and the external face of the outside wall. Prospective purchasers must rely on their own enquiries and should refer to the plans, terms and conditions contained in the contract of sale. Loose furniture, white goods and planters are not included.

F = FRIDGE SPACE    P = PANTRY    WM = WASHING MACHINE SPACE    L = LINEN    C = CUPBOARD    DW = DISHWASHER SPACE    A/C = AIR CONDENSOR    S = STUDY

Apartment

**106**

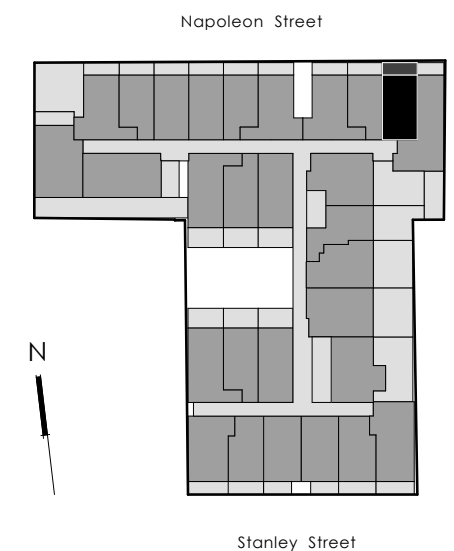

Level:	1
No. of Bedrooms:	1
No. of Bathrooms:	1
Floor Area:	48.5m <sup>2</sup>
Open Space:	9.2m <sup>2</sup>
Total Area:	57.7m <sup>2</sup>



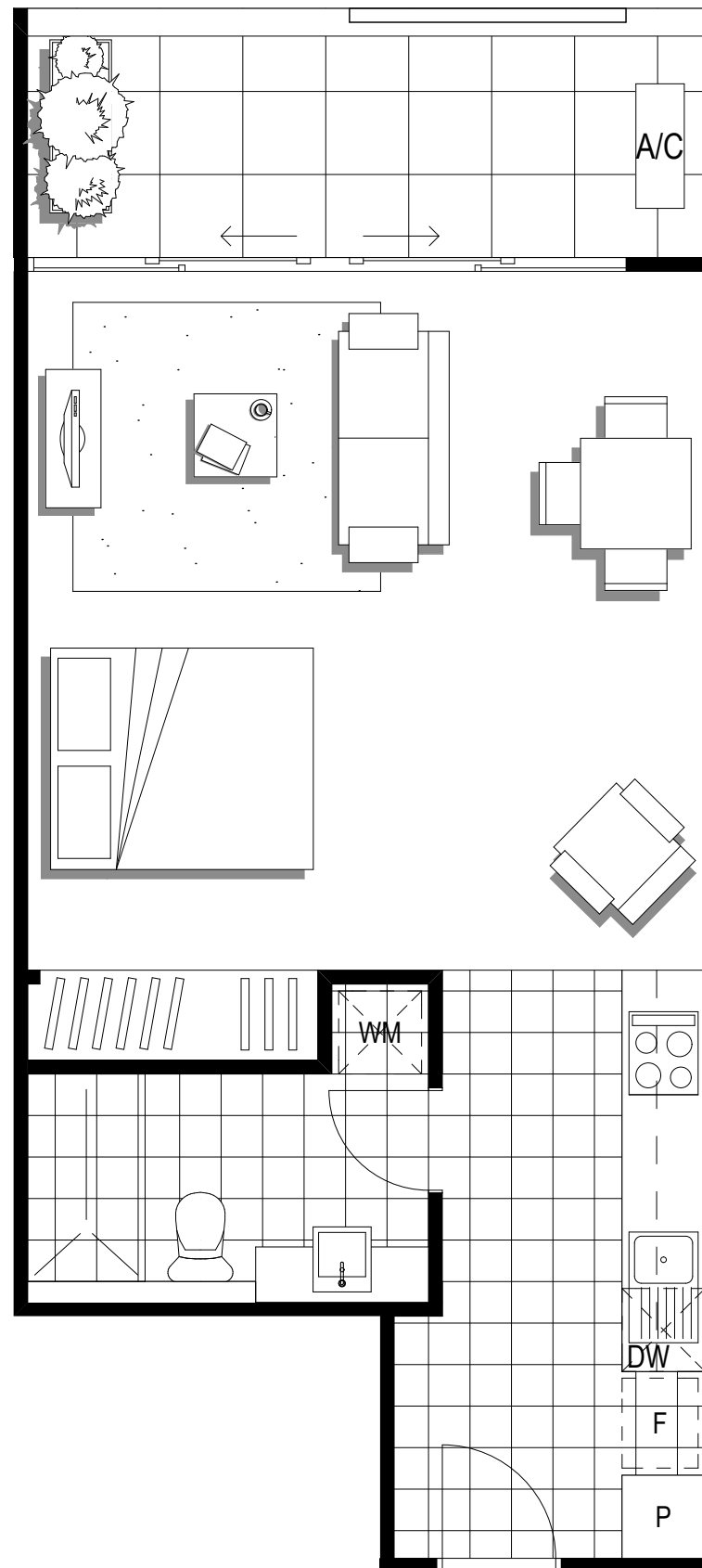

Dimensions and areas are approximate and are subject to change without notice. Internal measurements are taken from centreline of corridor and party walls and the external face of the outside wall. Prospective purchasers must rely on their own enquiries and should refer to the plans, terms and conditions contained in the contract of sale. Loose furniture, white goods and planters are not included.

F = FRIDGE SPACE    P = PANTRY    WM = WASHING MACHINE SPACE    L = LINEN    C = CUPBOARD    DW = DISHWASHER SPACE    A/C = AIR CONDENSOR    S = STUDY

Apartment

107

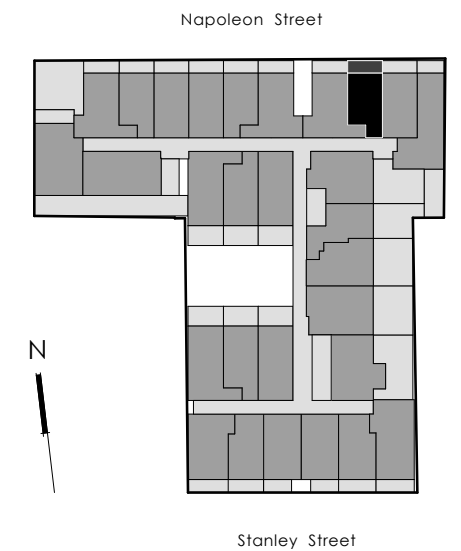

Level:	1
Studio:	1
No. of Bathrooms:	1
Floor Area:	43.5m <sup>2</sup>
Open Space:	9.2m <sup>2</sup>
Total Area:	52.7m <sup>2</sup>



Apartment

108

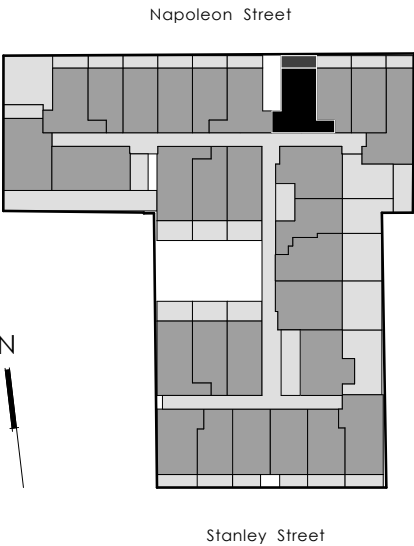

Level:	1
No. of Bedrooms:	2
No. of Bathrooms:	1
Floor Area:	58.6m <sup>2</sup>
Open Space:	9.2m <sup>2</sup>
Total Area:	67.8m <sup>2</sup>

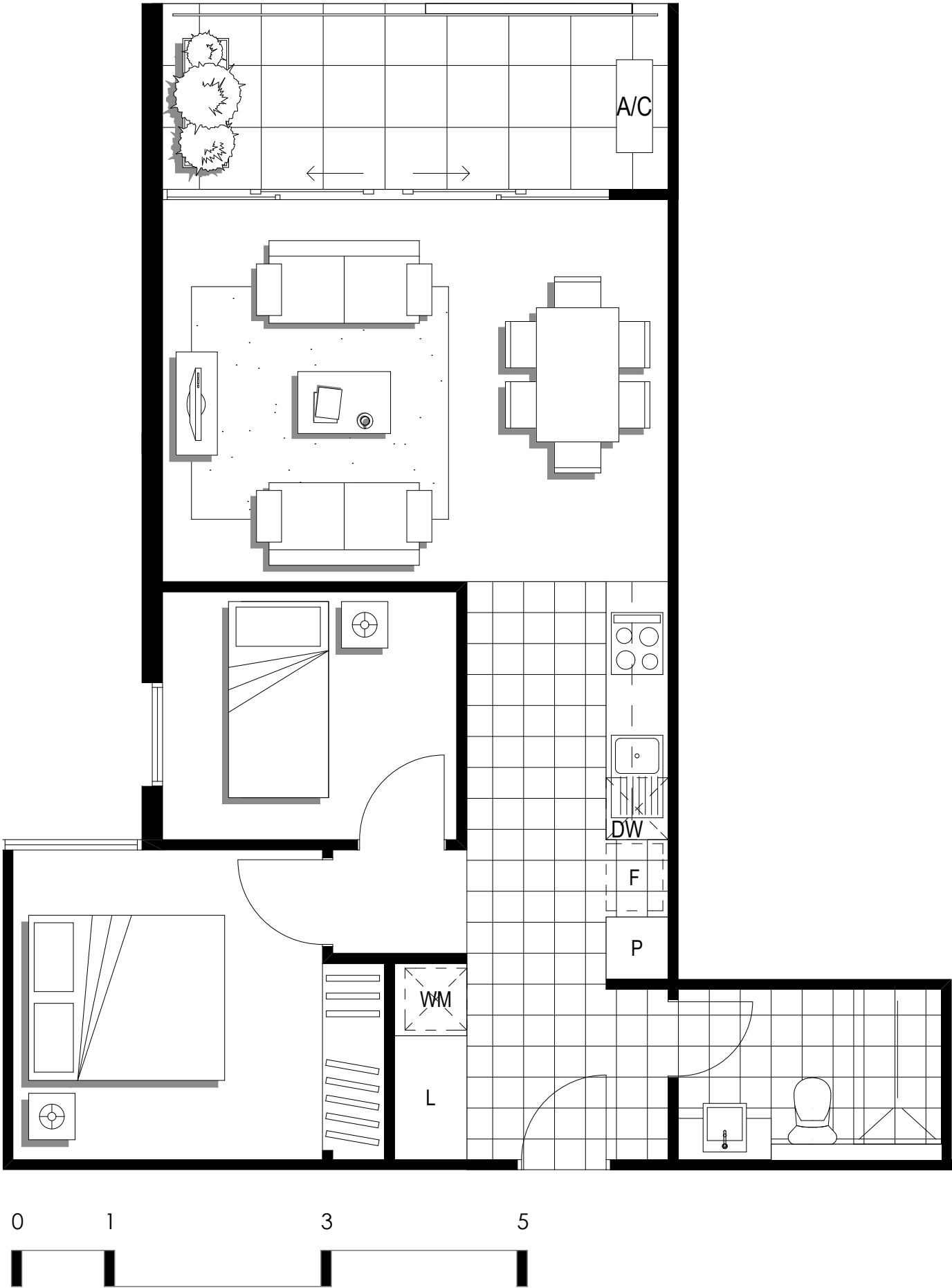

Dimensions and areas are approximate and are subject to change without notice. Internal measurements are taken from centreline of corridor and party walls and the external face of the outside wall. Prospective purchasers must rely on their own enquiries and should refer to the plans, terms and conditions contained in the contract of sale. Loose furniture, white goods and planters are not included.

F = FRIDGE SPACE    P = PANTRY    WM = WASHING MACHINE SPACE    L = LINEN    C = CUPBOARD    DW = DISHWASHER SPACE    A/C = AIR CONDENSOR    S = STUDY

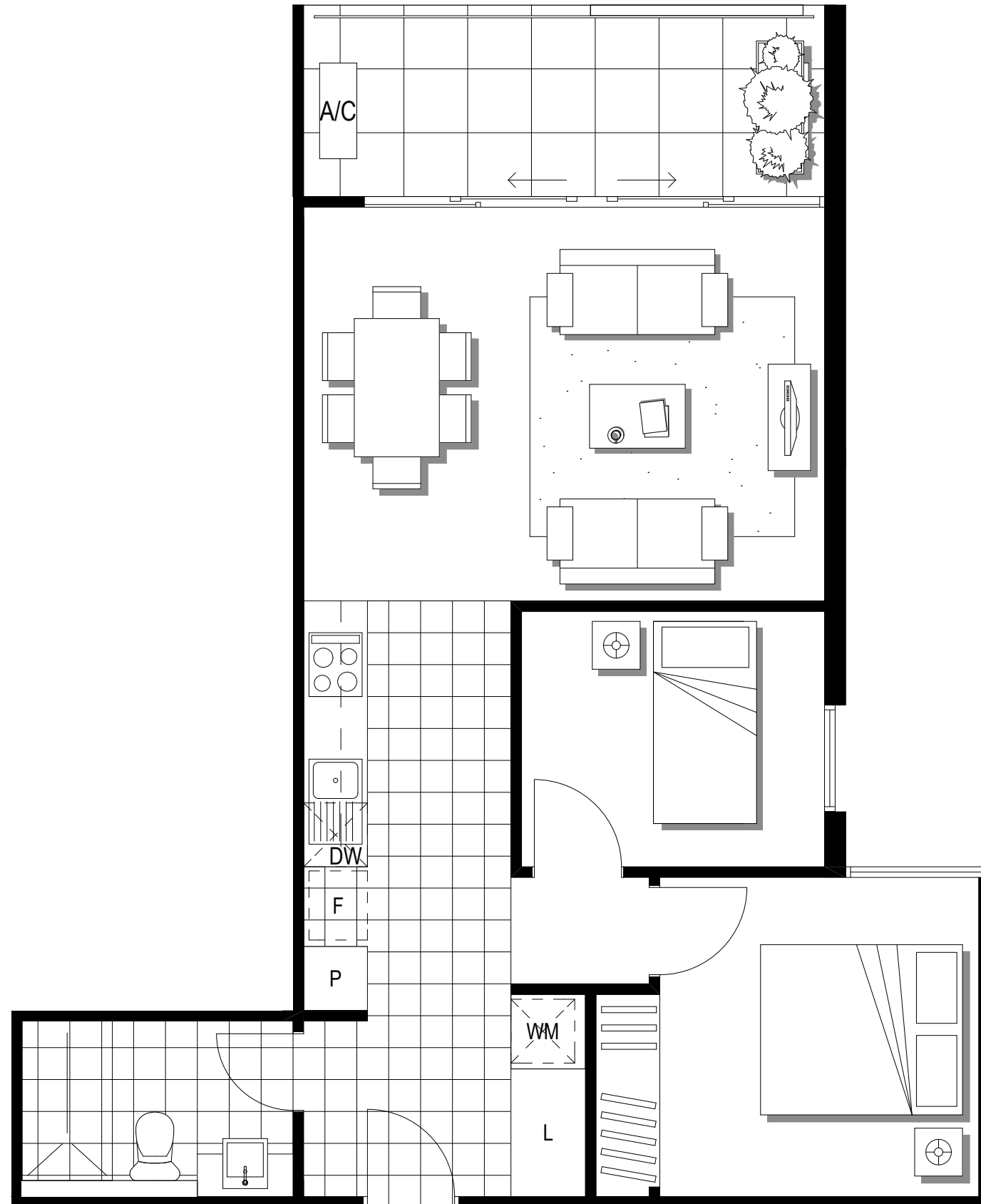

Dimensions and areas are approximate and are subject to change without notice. Internal measurements are taken from centreline of corridor and party walls and the external face of the outside wall. Prospective purchasers must rely on their own enquiries and should refer to the plans, terms and conditions contained in the contract of sale. Loose furniture, white goods and planters are not included.

F = FRIDGE SPACE    P = PANTRY    WM = WASHING MACHINE SPACE    L = LINEN    C = CUPBOARD    DW = DISHWASHER SPACE    A/C = AIR CONDENSOR    S = STUDY

Apartment

109

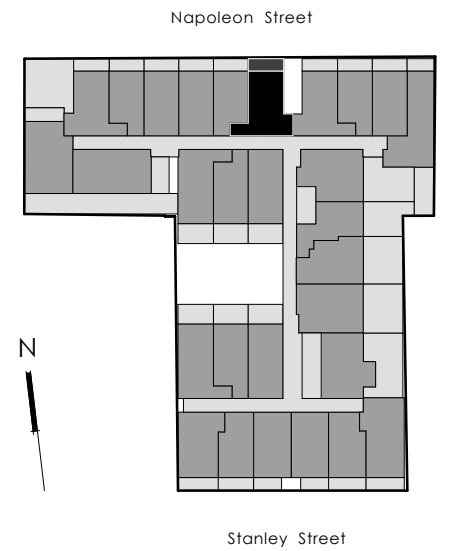

Level:	1
No. of Bedrooms:	2
No. of Bathrooms:	1
Floor Area:	58.6m <sup>2</sup>
Open Space:	9.2m <sup>2</sup>
Total Area:	67.8m <sup>2</sup>



Apartment

110

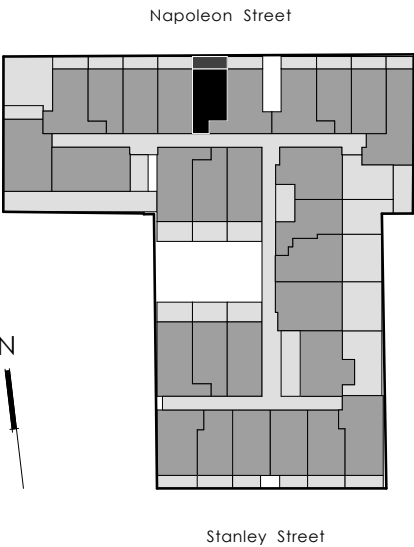

Level:	1
Studio:	1
No. of Bathrooms:	1
Floor Area:	43.5m <sup>2</sup>
Open Space:	9.2m <sup>2</sup>
Total Area:	52.7m <sup>2</sup>

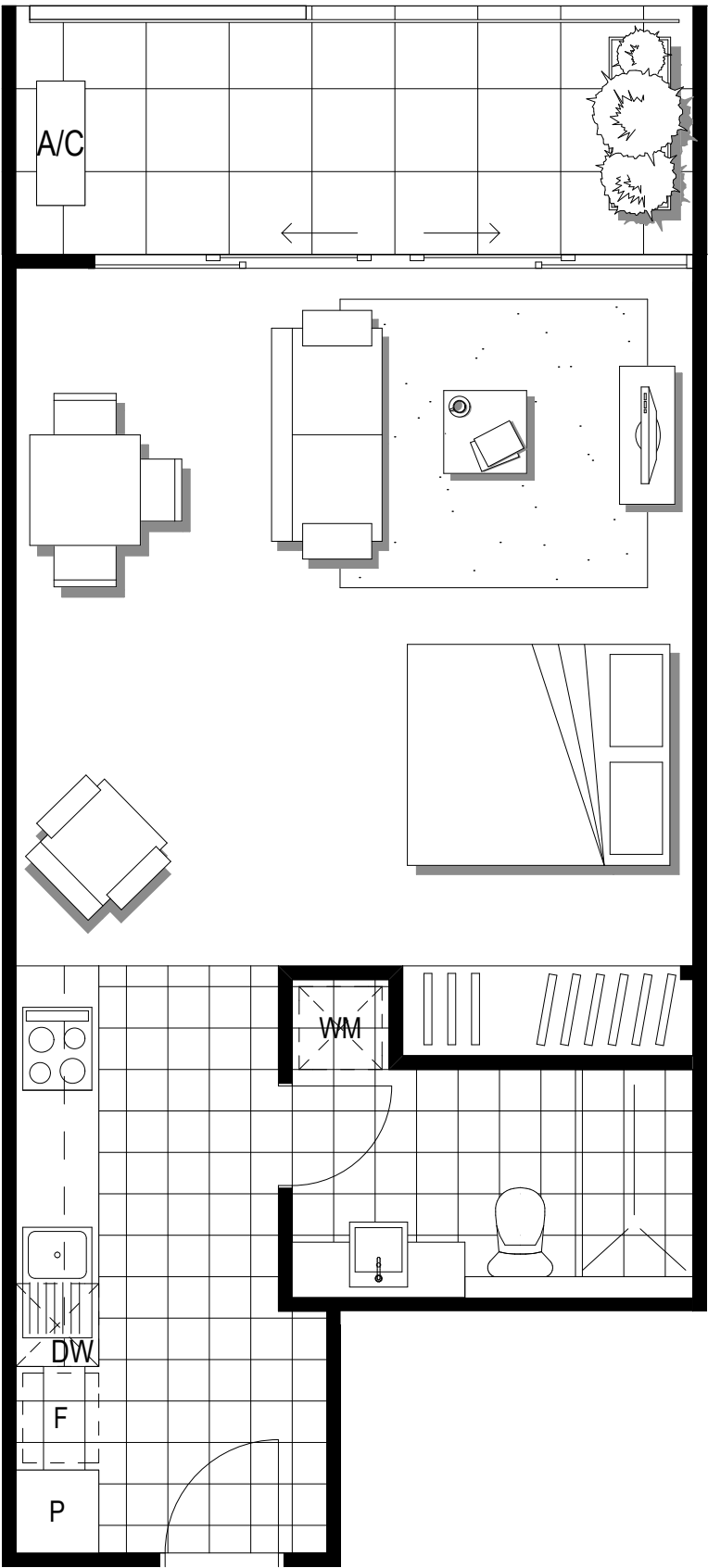
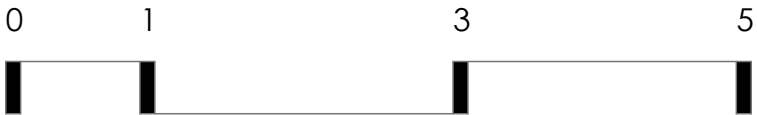

Dimensions and areas are approximate and are subject to change without notice. Internal measurements are taken from centreline of corridor and party walls and the external face of the outside wall. Prospective purchasers must rely on their own enquiries and should refer to the plans, terms and conditions contained in the contract of sale. Loose furniture, white goods and planters are not included.

F = FRIDGE SPACE    P = PANTRY    WM = WASHING MACHINE SPACE    L = LINEN    C = CUPBOARD    DW = DISHWASHER SPACE    A/C = AIR CONDENSOR    S = STUDY

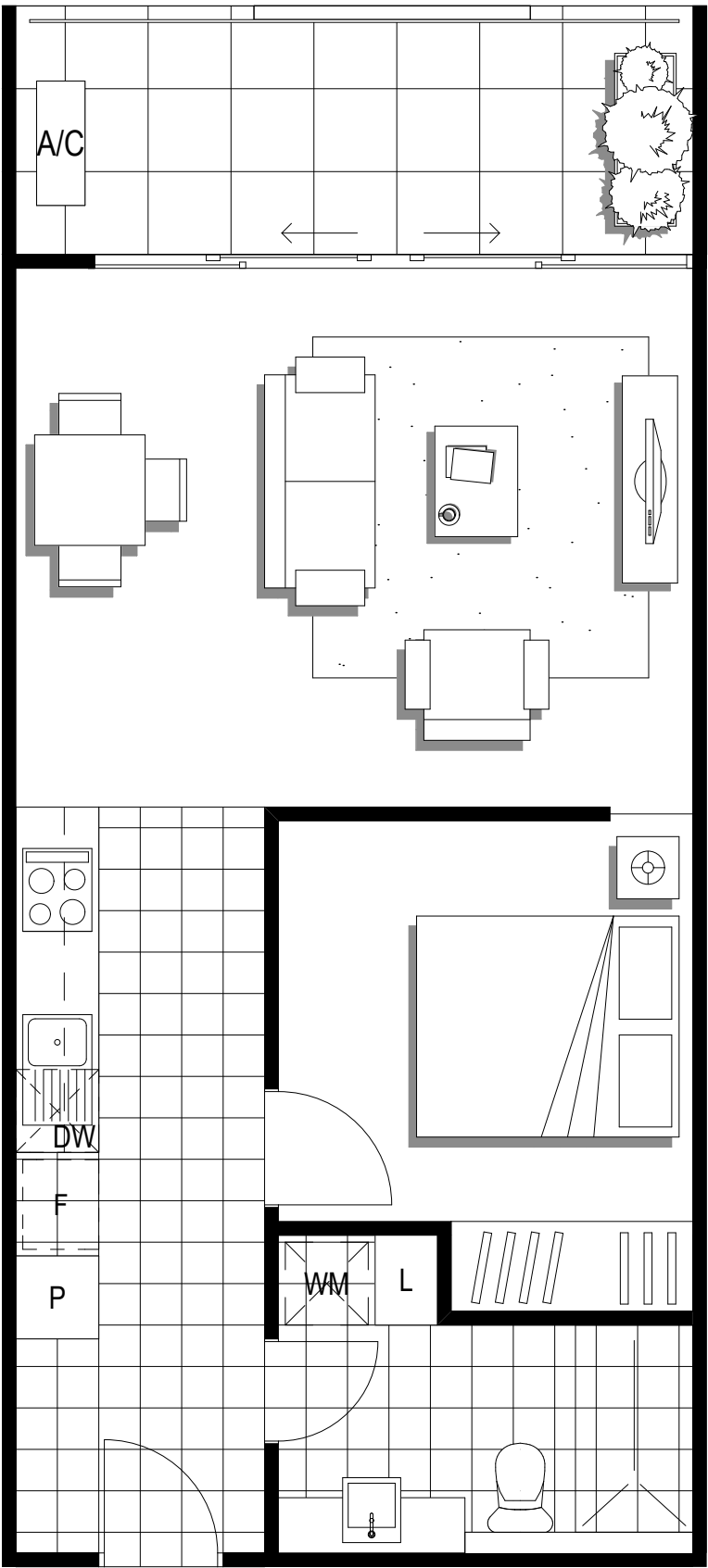

Dimensions and areas are approximate and are subject to change without notice. Internal measurements are taken from centreline of corridor and party walls and the external face of the outside wall. Prospective purchasers must rely on their own enquiries and should refer to the plans, terms and conditions contained in the contract of sale. Loose furniture, white goods and planters are not included.

F = FRIDGE SPACE    P = PANTRY    WM = WASHING MACHINE SPACE    L = LINEN    C = CUPBOARD    DW = DISHWASHER SPACE    A/C = AIR CONDENSOR    S = STUDY

Apartment

111

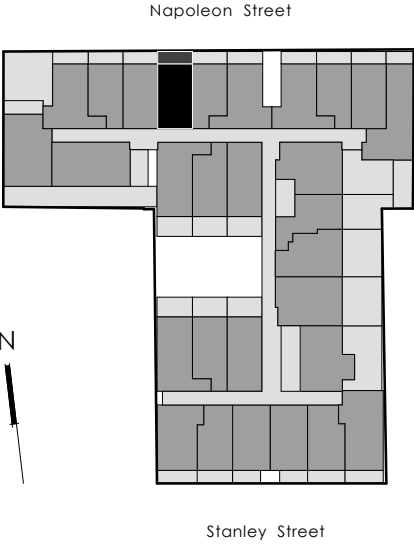

Level:	1
No. of Bedrooms:	1
No. of Bathrooms:	1
Floor Area:	48.5m <sup>2</sup>
Open Space:	9.2m <sup>2</sup>
Total Area:	57.7m <sup>2</sup>





Apartment

112

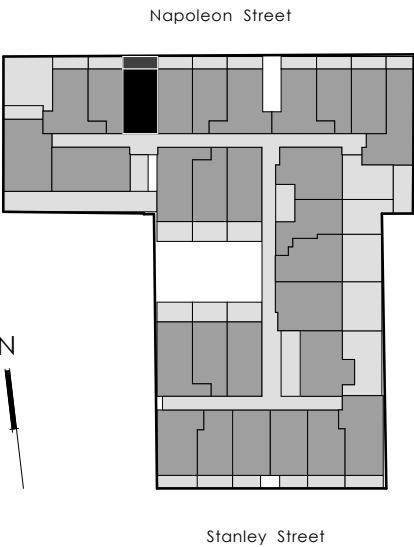

Level:	1
No. of Bedrooms:	1
No. of Bathrooms:	1
Floor Area:	48.5m <sup>2</sup>
Open Space:	9.2m <sup>2</sup>
Total Area:	57.7m <sup>2</sup>

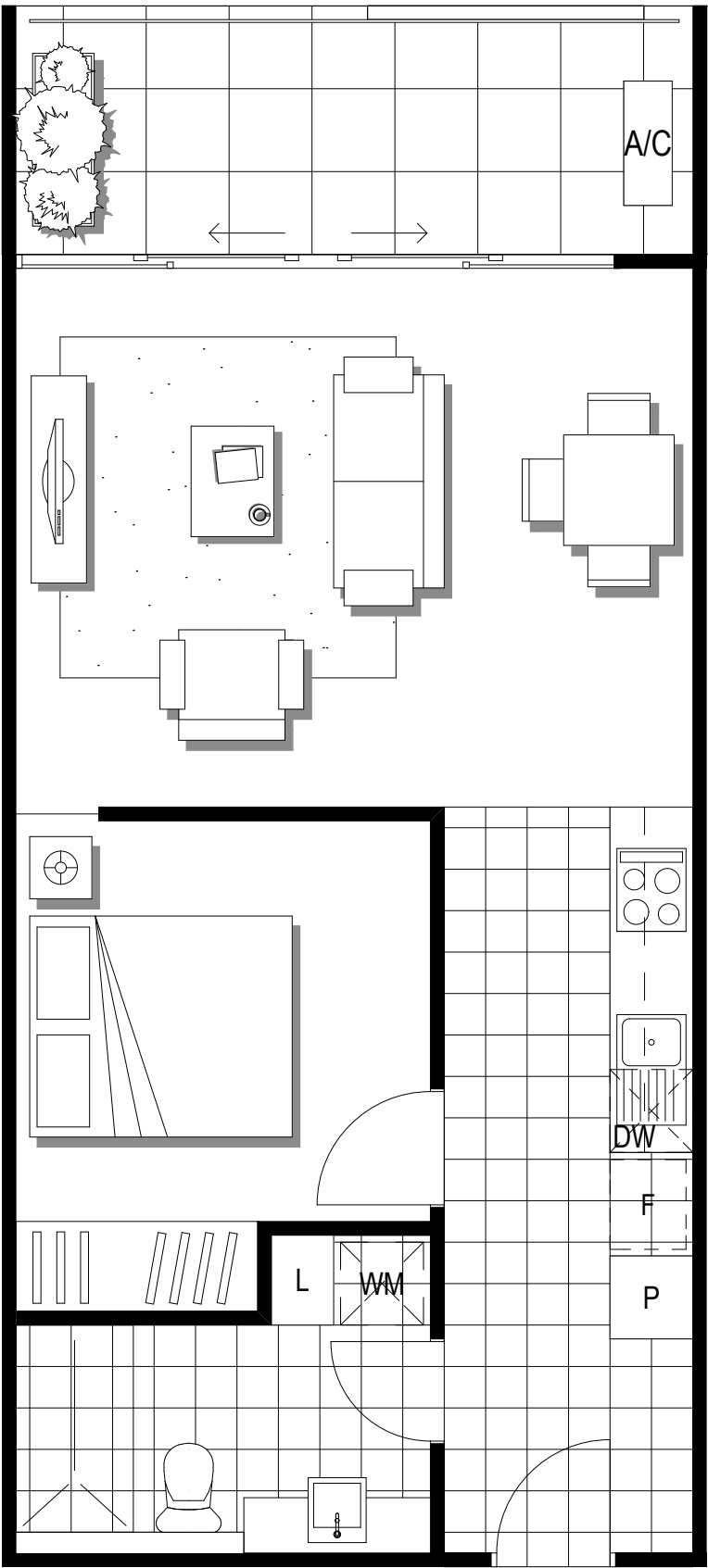
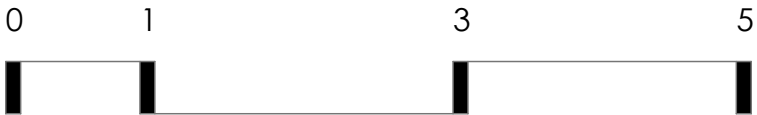

Dimensions and areas are approximate and are subject to change without notice. Internal measurements are taken from centreline of corridor and party walls and the external face of the outside wall. Prospective purchasers must rely on their own enquiries and should refer to the plans, terms and conditions contained in the contract of sale. Loose furniture, white goods and planters are not included.

F = FRIDGE SPACE    P = PANTRY    WM = WASHING MACHINE SPACE    L = LINEN    C = CUPBOARD    DW = DISHWASHER SPACE    A/C = AIR CONDENSOR    S = STUDY

Apartment

113

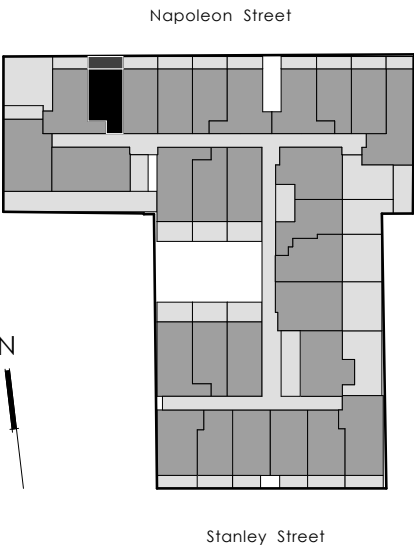

Level:	1
Studio:	1
No. of Bathrooms:	1
Floor Area:	43.5m <sup>2</sup>
Open Space:	9.2m <sup>2</sup>
Total Area:	52.7m <sup>2</sup>

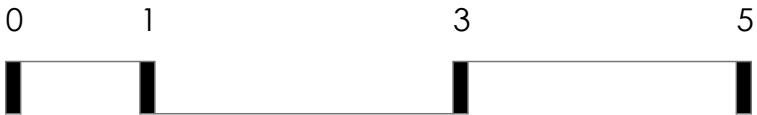
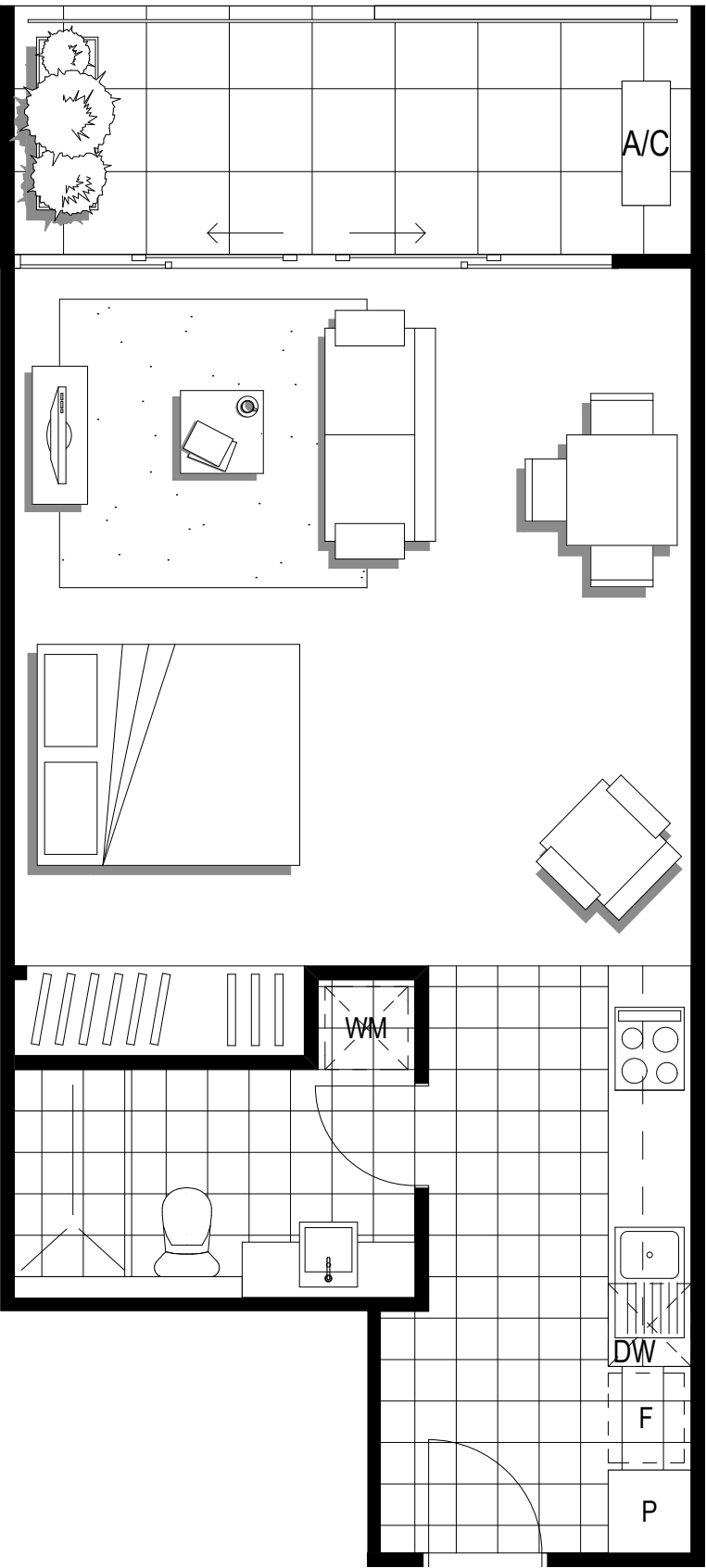

Dimensions and areas are approximate and are subject to change without notice. Internal measurements are taken from centreline of corridor and party walls and the external face of the outside wall. Prospective purchasers must rely on their own enquiries and should refer to the plans, terms and conditions contained in the contract of sale. Loose furniture, white goods and planters are not included.

F = FRIDGE SPACE    P = PANTRY    WM = WASHING MACHINE SPACE    L = LINEN    C = CUPBOARD    DW = DISHWASHER SPACE    A/C = AIR CONDENSOR    S = STUDY

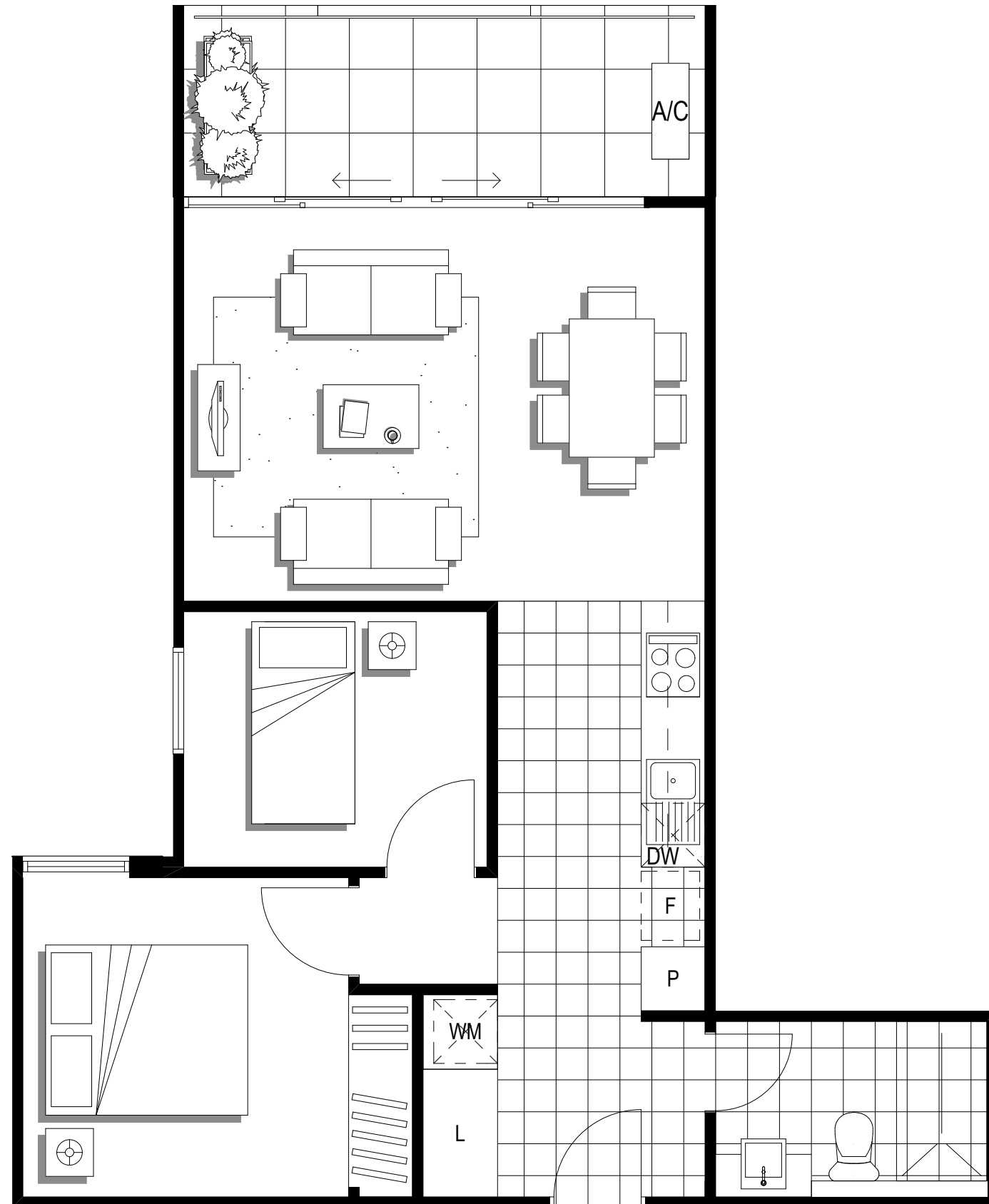

Dimensions and areas are approximate and are subject to change without notice. Internal measurements are taken from centreline of corridor and party walls and the external face of the outside wall. Prospective purchasers must rely on their own enquiries and should refer to the plans, terms and conditions contained in the contract of sale. Loose furniture, white goods and planters are not included.

F = FRIDGE SPACE    P = PANTRY    WM = WASHING MACHINE SPACE    L = LINEN    C = CUPBOARD    DW = DISHWASHER SPACE    A/C = AIR CONDENSOR    S = STUDY

Apartment

114

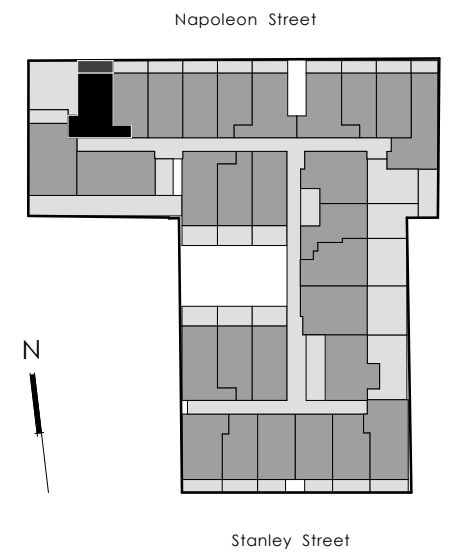

Level:	1
No. of Bedrooms:	1 + S
No. of Bathrooms:	1
Floor Area:	59.0m <sup>2</sup>
Open Space:	9.4m <sup>2</sup>
Total Area:	68.4m <sup>2</sup>



Apartment

115

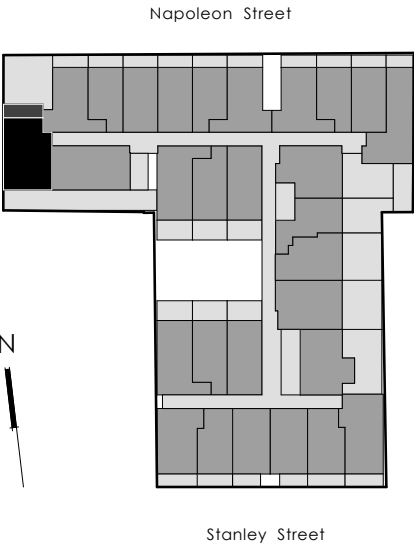

Level:	1
No. of Bedrooms:	2
No. of Bathrooms:	2
Floor Area:	72.2m <sup>2</sup>
Open Space:	11.4m <sup>2</sup>
Total Area:	83.6m <sup>2</sup>
Carparks:	2

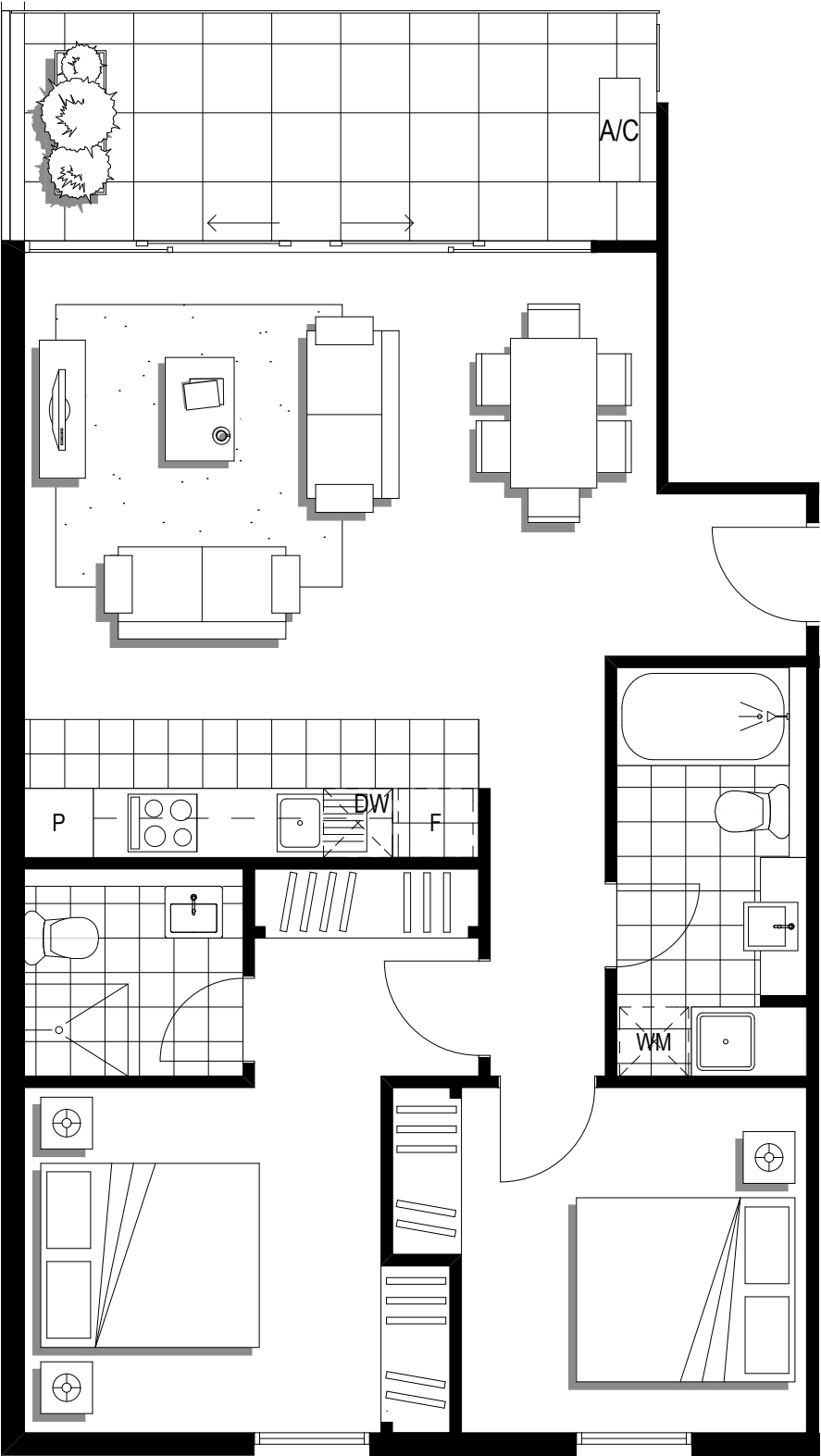

Dimensions and areas are approximate and are subject to change without notice. Internal measurements are taken from centreline of corridor and party walls and the external face of the outside wall. Prospective purchasers must rely on their own enquiries and should refer to the plans, terms and conditions contained in the contract of sale. Loose furniture, white goods and planters are not included.

F = FRIDGE SPACE    P = PANTRY    WM = WASHING MACHINE SPACE    L = LINEN    C = CUPBOARD    DW = DISHWASHER SPACE    A/C = AIR CONDENSOR    S = STUDY

Apartment

116

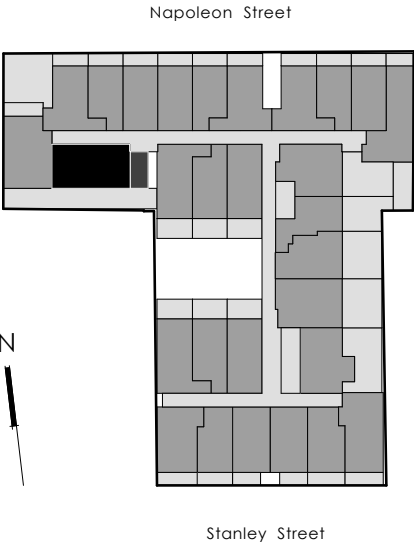
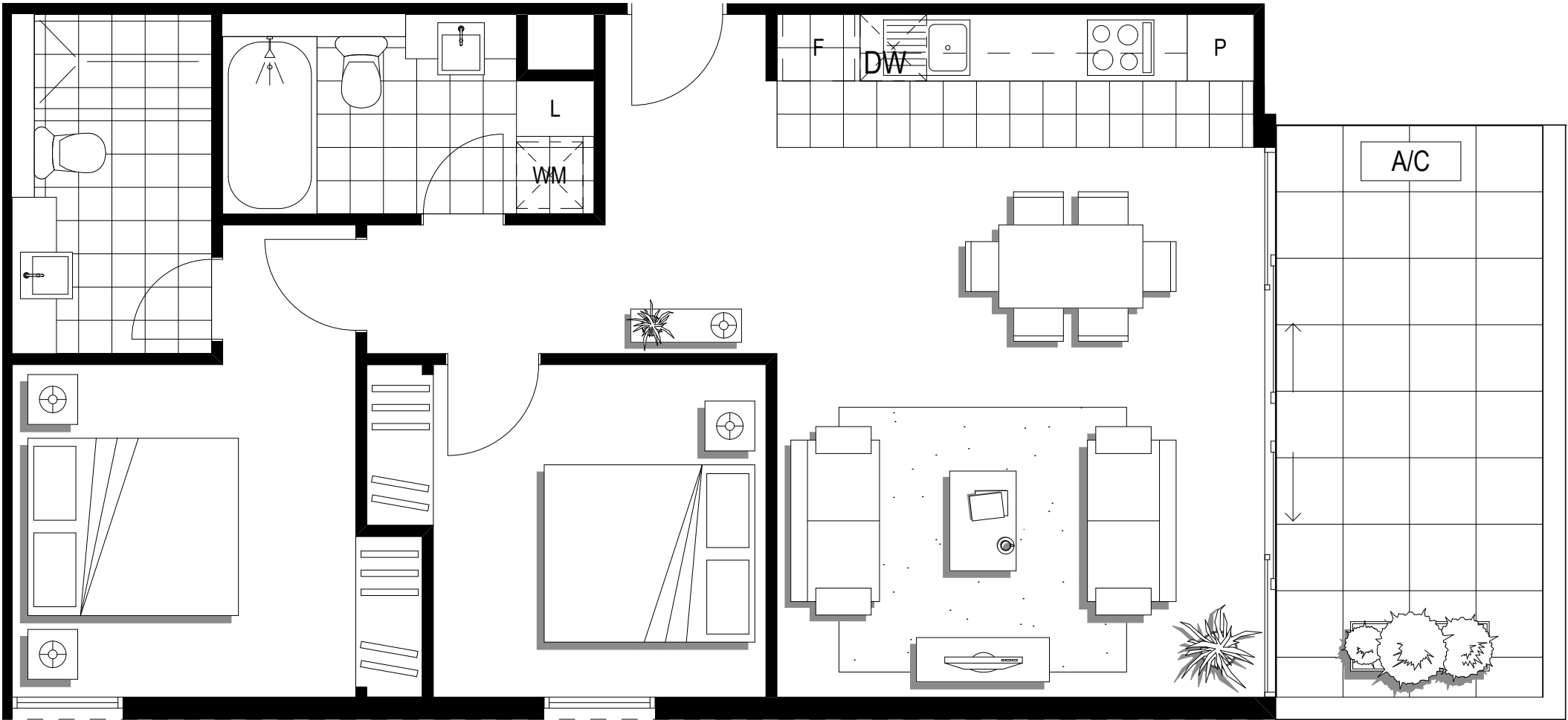

Level:	1
No. of Bedrooms:	2
No. of Bathrooms:	2
Floor Area:	74.2m <sup>2</sup>
Open Space:	14.0m <sup>2</sup>
Total Area:	88.2m <sup>2</sup>
Carparks:	1



Dimensions and areas are approximate and are subject to change without notice. Internal measurements are taken from centreline of corridor and party walls and the external face of the outside wall. Prospective purchasers must rely on their own enquiries and should refer to the plans, terms and conditions contained in the contract of sale. Loose furniture, white goods and planters are not included.

F = FRIDGE SPACE    P = PANTRY    WM = WASHING MACHINE SPACE    L = LINEN    C = CUPBOARD    DW = DISHWASHER SPACE    A/C = AIR CONDENSOR    S = STUDY

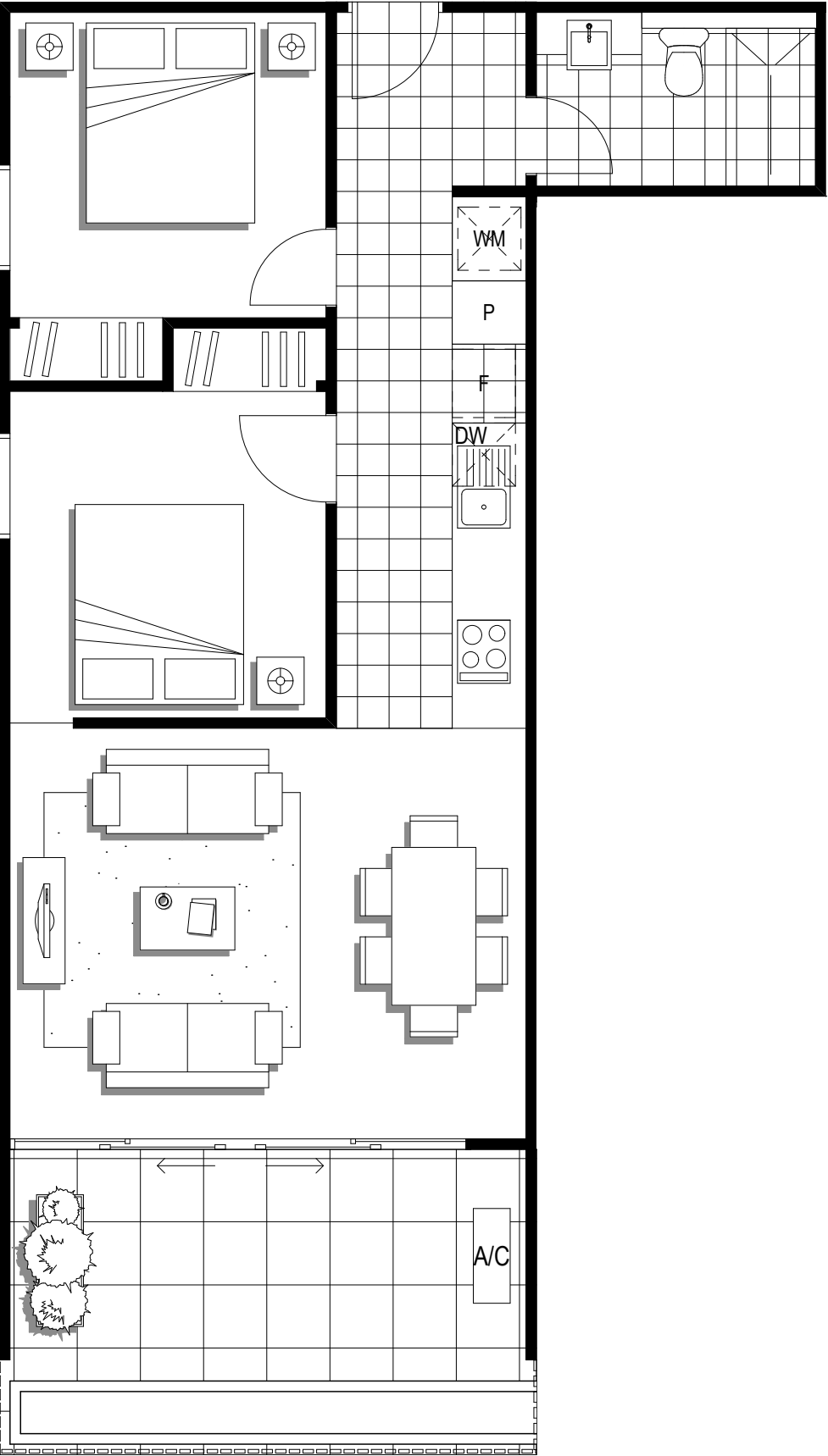

Apartment

117

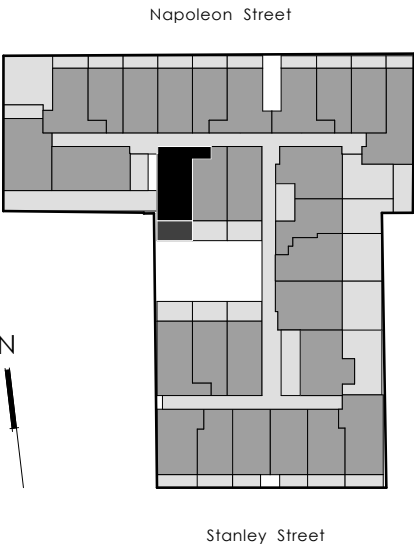

Level:	1
No. of Bedrooms:	2
No. of Bathrooms:	1
Floor Area:	61.7m <sup>2</sup>
Open Space:	15.1m <sup>2</sup>
Total Area:	76.8m <sup>2</sup>



Dimensions and areas are approximate and are subject to change without notice. Internal measurements are taken from centreline of corridor and party walls and the external face of the outside wall. Prospective purchasers must rely on their own enquiries and should refer to the plans, terms and conditions contained in the contract of sale. Loose furniture, white goods and planters are not included.

F = FRIDGE SPACE    P = PANTRY    WM = WASHING MACHINE SPACE    L = LINEN    C = CUPBOARD    DW = DISHWASHER SPACE    A/C = AIR CONDENSOR    S = STUDY

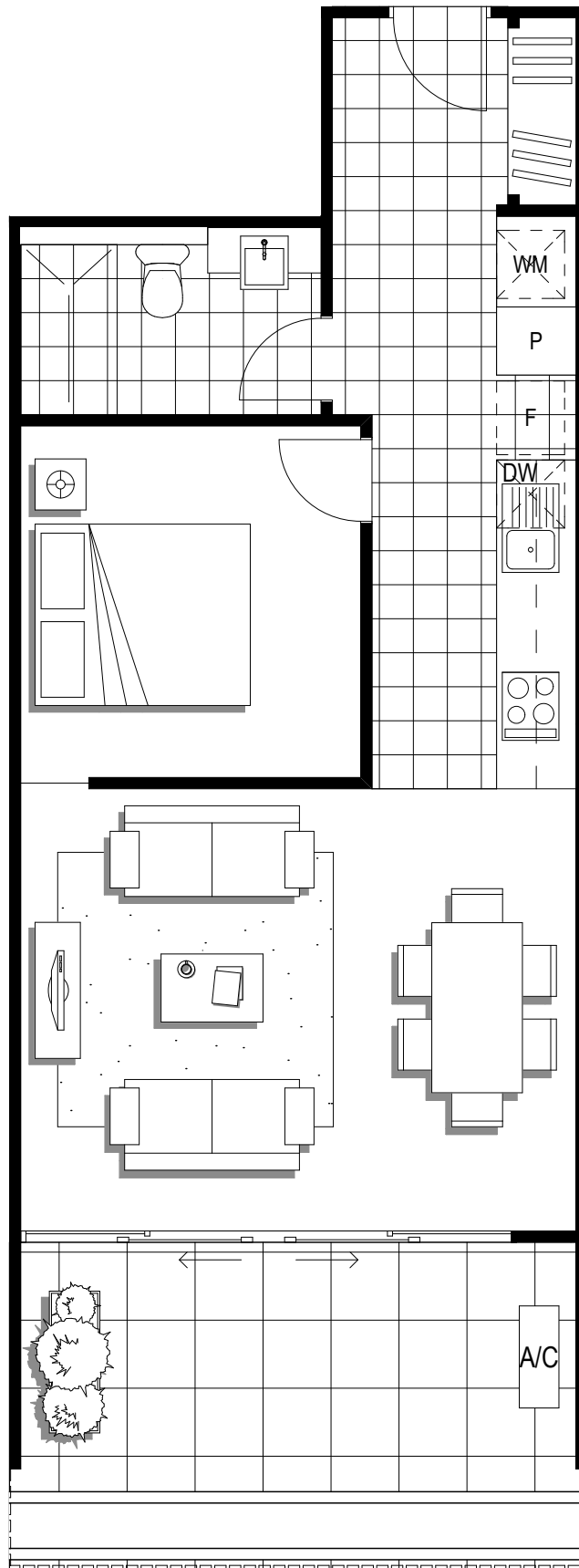

Dimensions and areas are approximate and are subject to change without notice. Internal measurements are taken from centreline of corridor and party walls and the external face of the outside wall. Prospective purchasers must rely on their own enquiries and should refer to the plans, terms and conditions contained in the contract of sale. Loose furniture, white goods and planters are not included.

F = FRIDGE SPACE    P = PANTRY    WM = WASHING MACHINE SPACE    L = LINEN    C = CUPBOARD    DW = DISHWASHER SPACE    A/C = AIR CONDENSOR    S = STUDY

Apartment

118

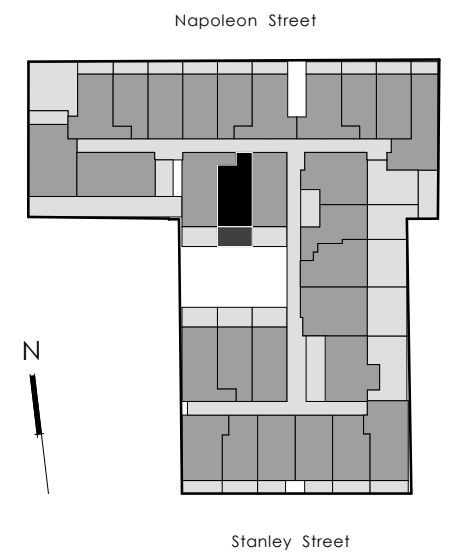

Level:	1
No. of Bedrooms:	1
No. of Bathrooms:	1
Floor Area:	50.5m <sup>2</sup>
Open Space:	14.8m <sup>2</sup>
Total Area:	65.3m <sup>2</sup>



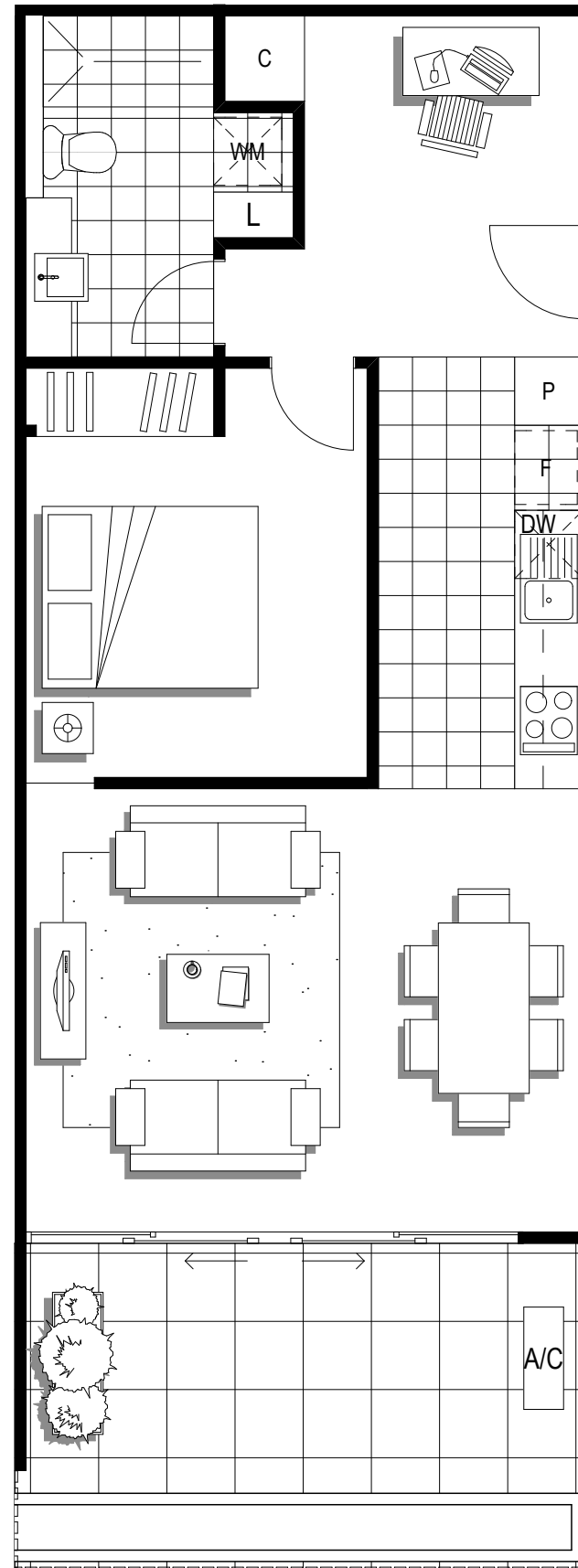

Dimensions and areas are approximate and are subject to change without notice. Internal measurements are taken from centreline of corridor and party walls and the external face of the outside wall. Prospective purchasers must rely on their own enquiries and should refer to the plans, terms and conditions contained in the contract of sale. Loose furniture, white goods and planters are not included.

F = FRIDGE SPACE    P = PANTRY    WM = WASHING MACHINE SPACE    L = LINEN    C = CUPBOARD    DW = DISHWASHER SPACE    A/C = AIR CONDENSOR    S = STUDY

Apartment

119

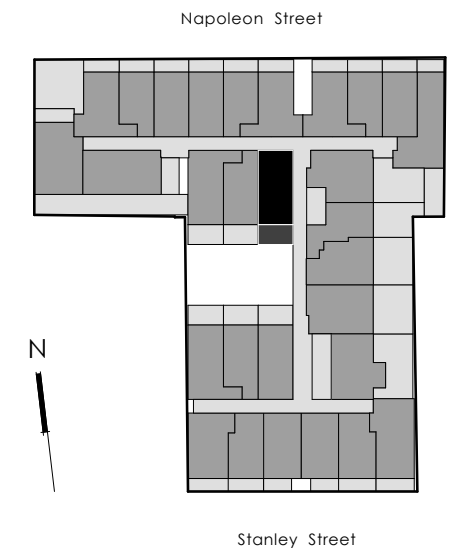

Level:	1
No. of Bedrooms:	1 + S
No. of Bathrooms:	1
Floor Area:	55.6m <sup>2</sup>
Open Space:	14.8m <sup>2</sup>
Total Area:	70.4m <sup>2</sup>





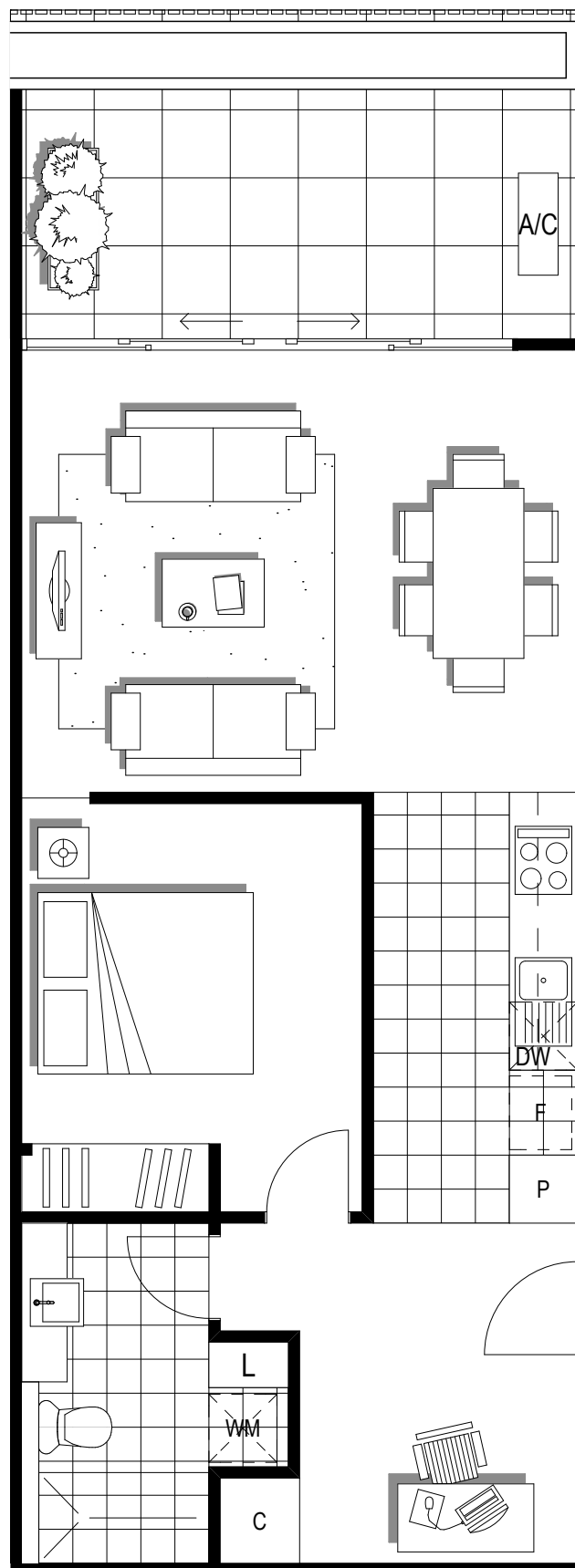

Apartment

120

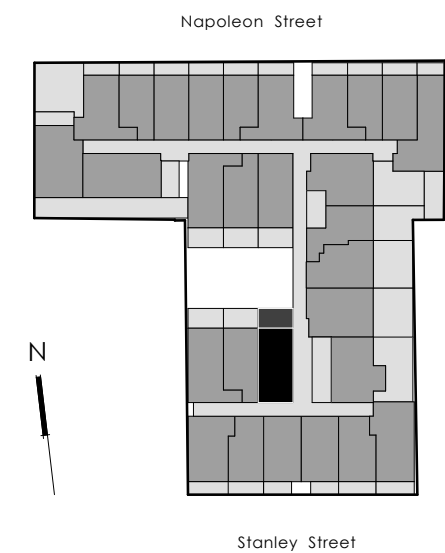

Level:	1
No. of Bedrooms:	1 + S
No. of Bathrooms:	1
Floor Area:	55.6m <sup>2</sup>
Open Space:	14.8m <sup>2</sup>
Total Area:	70.4m <sup>2</sup>



Dimensions and areas are approximate and are subject to change without notice. Internal measurements are taken from centreline of corridor and party walls and the external face of the outside wall. Prospective purchasers must rely on their own enquiries and should refer to the plans, terms and conditions contained in the contract of sale. Loose furniture, white goods and planters are not included.

F = FRIDGE SPACE    P = PANTRY    WM = WASHING MACHINE SPACE    L = LINEN    C = CUPBOARD    DW = DISHWASHER SPACE    A/C = AIR CONDENSOR    S = STUDY

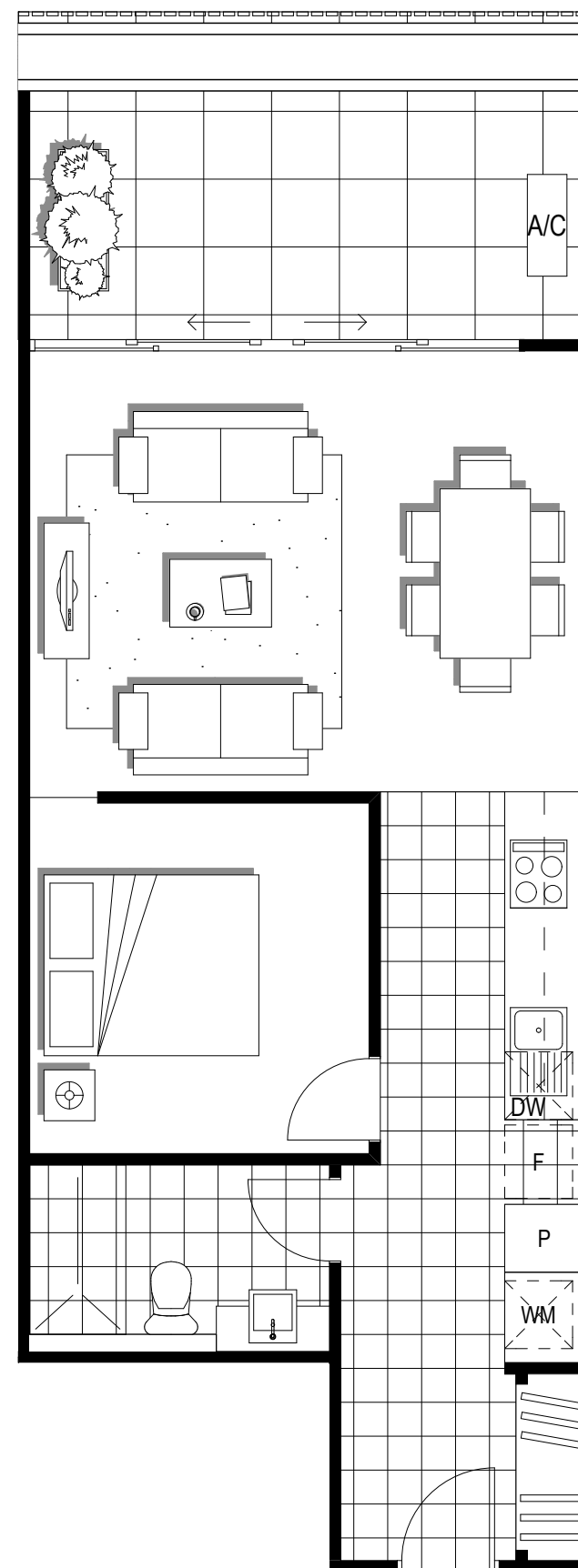

Dimensions and areas are approximate and are subject to change without notice. Internal measurements are taken from centreline of corridor and party walls and the external face of the outside wall. Prospective purchasers must rely on their own enquiries and should refer to the plans, terms and conditions contained in the contract of sale. Loose furniture, white goods and planters are not included.

F = FRIDGE SPACE    P = PANTRY    WM = WASHING MACHINE SPACE    L = LINEN    C = CUPBOARD    DW = DISHWASHER SPACE    A/C = AIR CONDENSOR    S = STUDY

Apartment

# 121

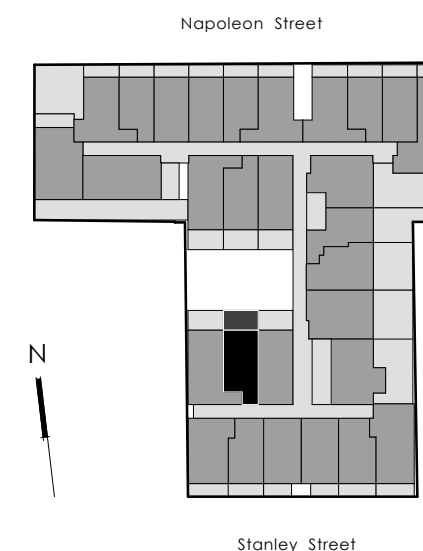

Level:	1
No. of Bedrooms:	1
No. of Bathrooms:	1
Floor Area:	50.5m <sup>2</sup>
Open Space:	14.8m <sup>2</sup>
Total Area:	65.3m <sup>2</sup>



Apartment

122

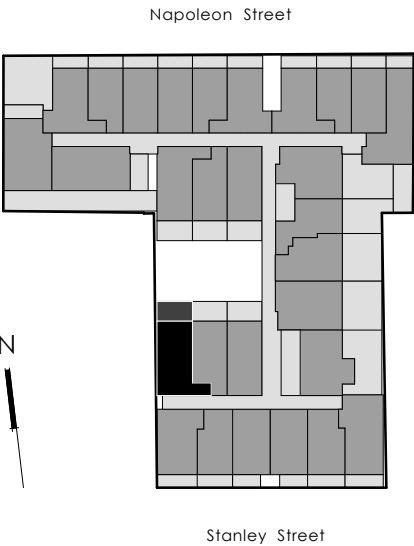

Level:	1
No. of Bedrooms:	2
No. of Bathrooms:	1
Floor Area:	61.8m <sup>2</sup>
Open Space:	15.1m <sup>2</sup>
Total Area:	76.9m <sup>2</sup>



Dimensions and areas are approximate and are subject to change without notice. Internal measurements are taken from centreline of corridor and party walls and the external face of the outside wall. Prospective purchasers must rely on their own enquiries and should refer to the plans, terms and conditions contained in the contract of sale. Loose furniture, white goods and planters are not included.

F = FRIDGE SPACE    P = PANTRY    WM = WASHING MACHINE SPACE    L = LINEN    C = CUPBOARD    DW = DISHWASHER SPACE    A/C = AIR CONDENSOR    S = STUDY

Apartment

123

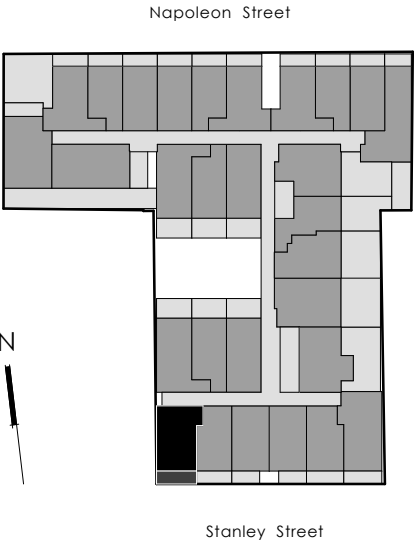

Level:	1
No. of Bedrooms:	2
No. of Bathrooms:	1
Floor Area:	59.4m <sup>2</sup>
Open Space:	11.2m <sup>2</sup>
Total Area:	70.6m <sup>2</sup>

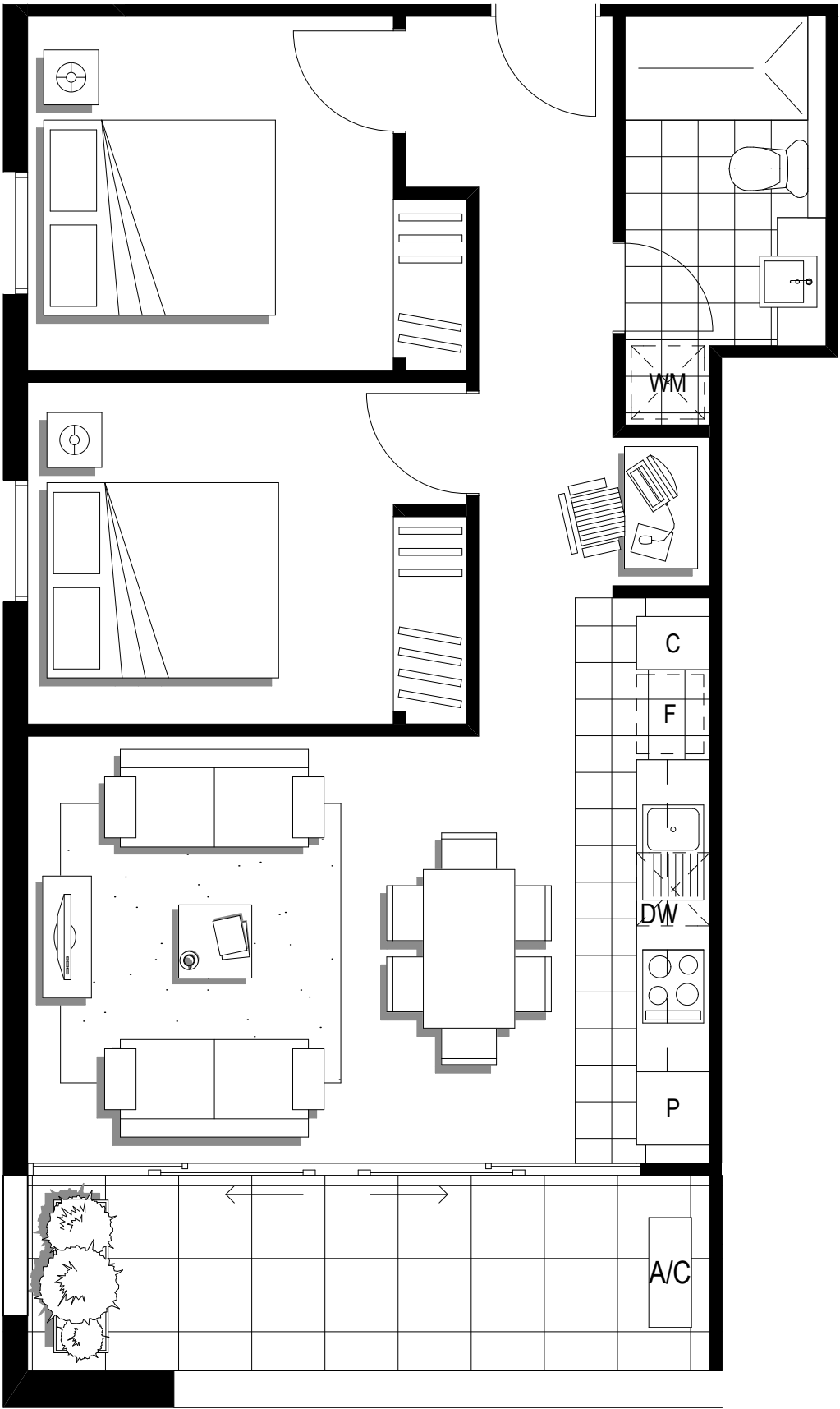

Dimensions and areas are approximate and are subject to change without notice. Internal measurements are taken from centreline of corridor and party walls and the external face of the outside wall. Prospective purchasers must rely on their own enquiries and should refer to the plans, terms and conditions contained in the contract of sale. Loose furniture, white goods and planters are not included.

F = FRIDGE SPACE    P = PANTRY    WM = WASHING MACHINE SPACE    L = LINEN    C = CUPBOARD    DW = DISHWASHER SPACE    A/C = AIR CONDENSOR    S = STUDY



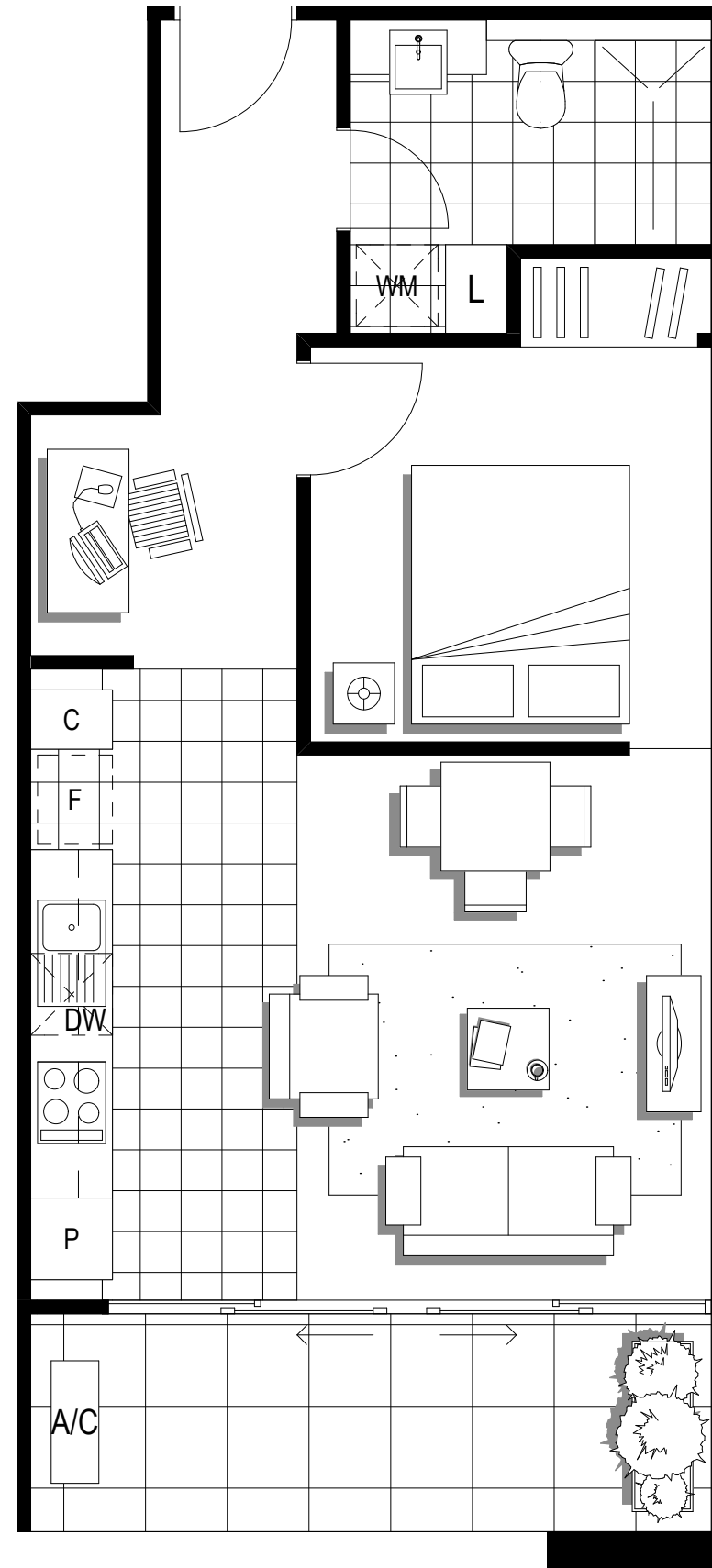

Dimensions and areas are approximate and are subject to change without notice. Internal measurements are taken from centreline of corridor and party walls and the external face of the outside wall. Prospective purchasers must rely on their own enquiries and should refer to the plans, terms and conditions contained in the contract of sale. Loose furniture, white goods and planters are not included.

F = FRIDGE SPACE    P = PANTRY    WM = WASHING MACHINE SPACE    L = LINEN    C = CUPBOARD    DW = DISHWASHER SPACE    A/C = AIR CONDENSOR    S = STUDY

Apartment

124

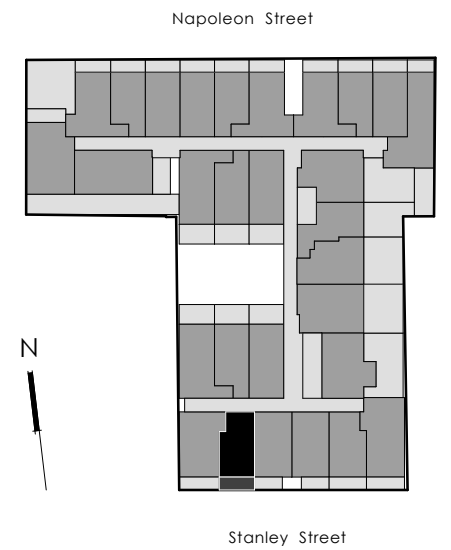

Level:	1
No. of Bedrooms:	1 + S
No. of Bathrooms:	1
Floor Area:	47.1m <sup>2</sup>
Open Space:	9.9m <sup>2</sup>
Total Area:	57.0m <sup>2</sup>



Apartment

125

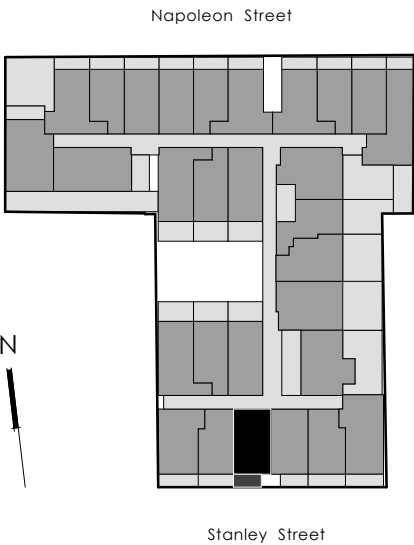

Level:	1
No. of Bedrooms:	1
No. of Bathrooms:	1
Floor Area:	52.8m <sup>2</sup>
Open Space:	7.8m <sup>2</sup>
Total Area:	60.6m <sup>2</sup>

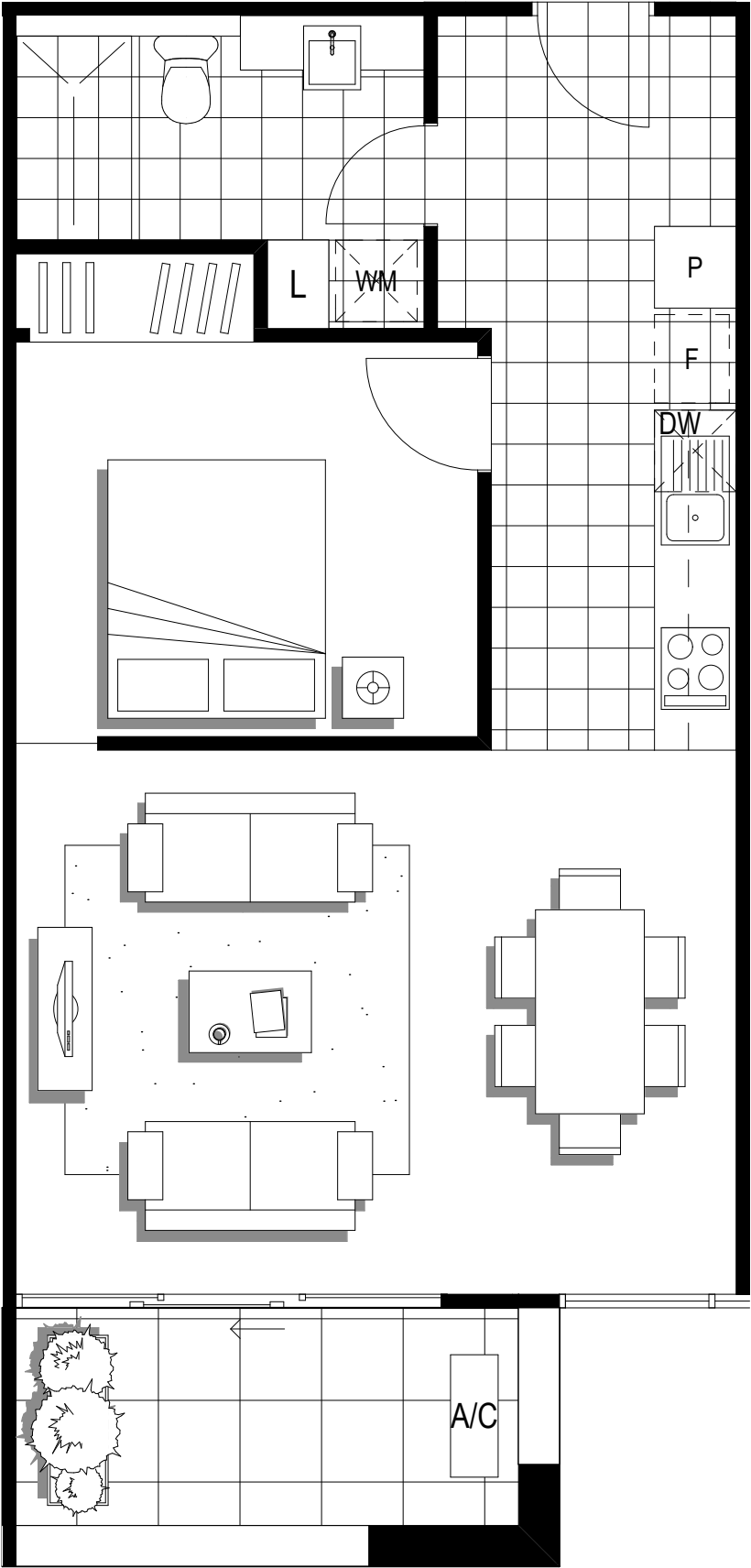

Dimensions and areas are approximate and are subject to change without notice. Internal measurements are taken from centreline of corridor and party walls and the external face of the outside wall. Prospective purchasers must rely on their own enquiries and should refer to the plans, terms and conditions contained in the contract of sale. Loose furniture, white goods and planters are not included.

F = FRIDGE SPACE    P = PANTRY    WM = WASHING MACHINE SPACE    L = LINEN    C = CUPBOARD    DW = DISHWASHER SPACE    A/C = AIR CONDENSOR    S = STUDY

Apartment

126

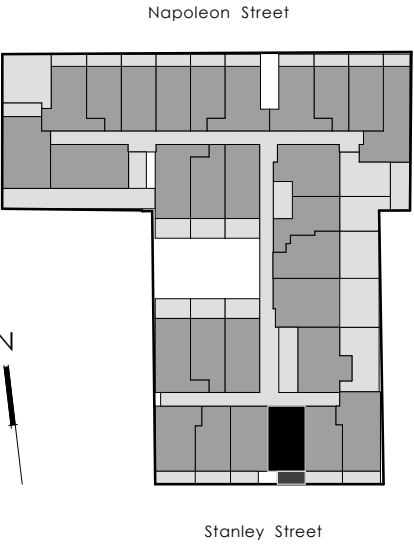

Level:	1
No. of Bedrooms:	1
No. of Bathrooms:	1
Floor Area:	52.8m <sup>2</sup>
Open Space:	7.8m <sup>2</sup>
Total Area:	60.6m <sup>2</sup>

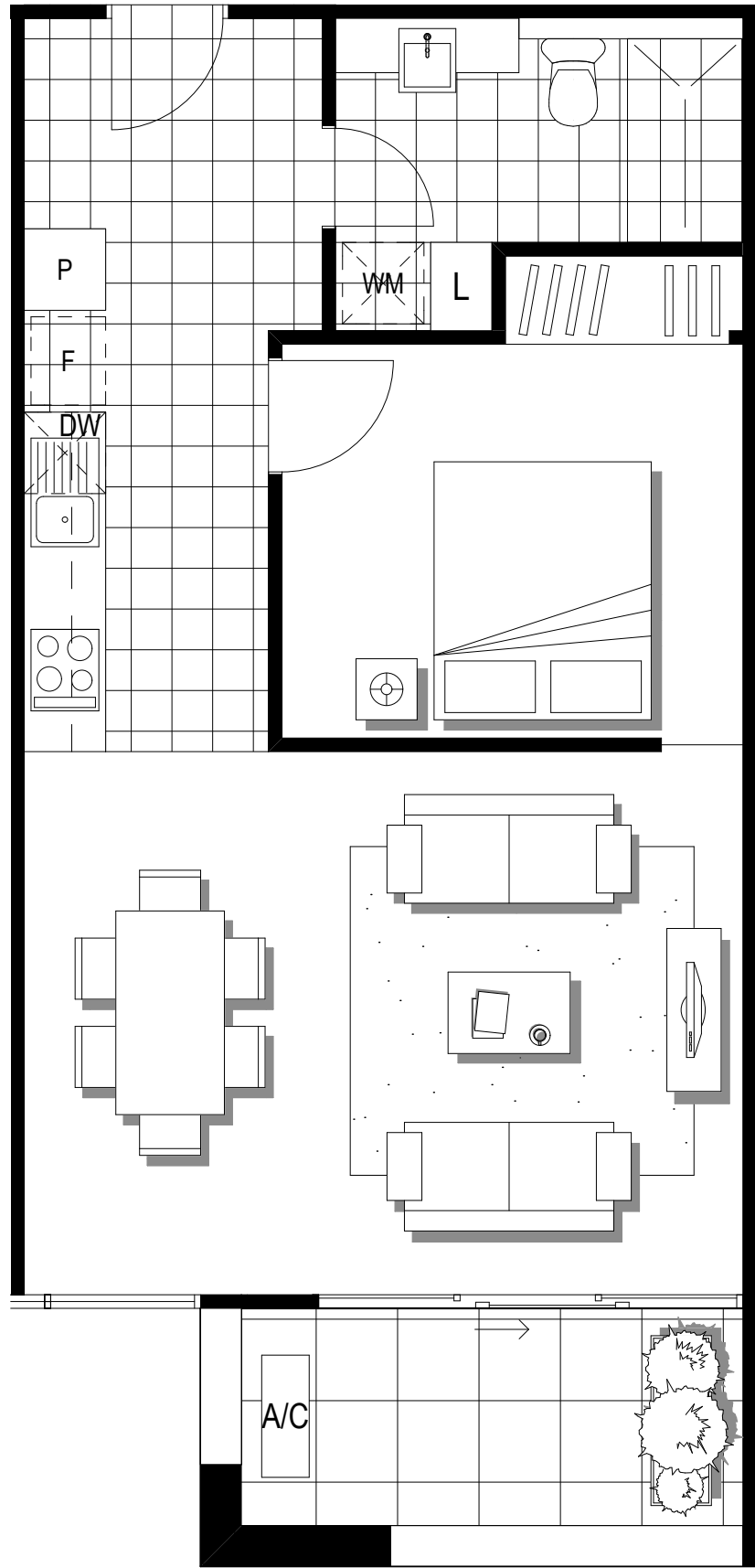

Dimensions and areas are approximate and are subject to change without notice. Internal measurements are taken from centreline of corridor and party walls and the external face of the outside wall. Prospective purchasers must rely on their own enquiries and should refer to the plans, terms and conditions contained in the contract of sale. Loose furniture, white goods and planters are not included.

F = FRIDGE SPACE    P = PANTRY    WM = WASHING MACHINE SPACE    L = LINEN    C = CUPBOARD    DW = DISHWASHER SPACE    A/C = AIR CONDENSOR    S = STUDY



Apartment

127

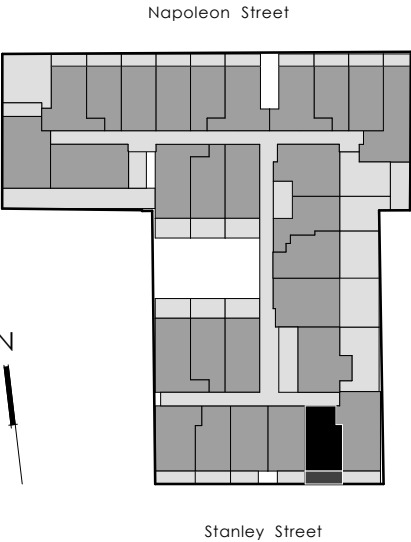

Level:	1
No. of Bedrooms:	1 + S
No. of Bathrooms:	1
Floor Area:	50.1m <sup>2</sup>
Open Space:	10.4m <sup>2</sup>
Total Area:	60.5m <sup>2</sup>

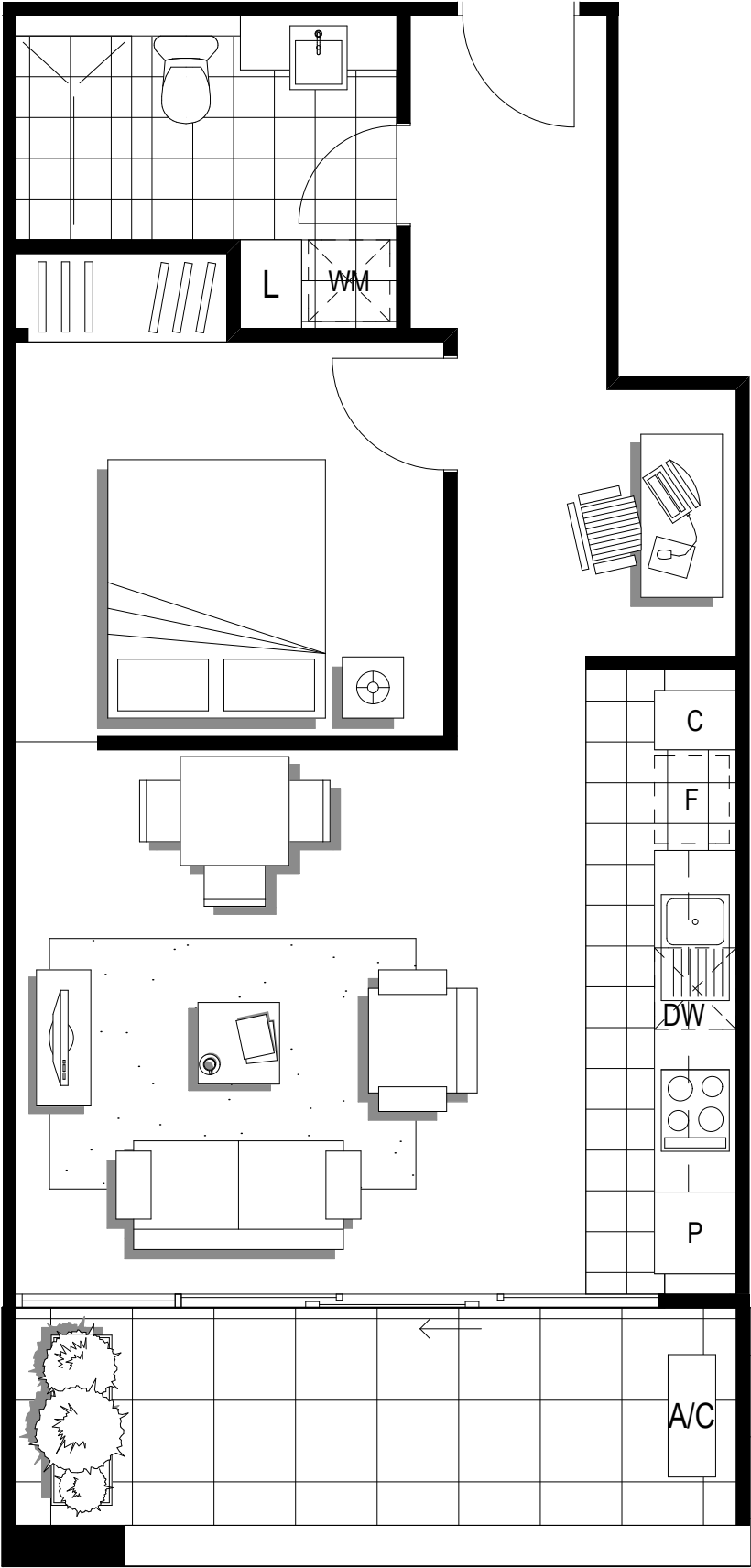

Dimensions and areas are approximate and are subject to change without notice. Internal measurements are taken from centreline of corridor and party walls and the external face of the outside wall. Prospective purchasers must rely on their own enquiries and should refer to the plans, terms and conditions contained in the contract of sale. Loose furniture, white goods and planters are not included.

F = FRIDGE SPACE    P = PANTRY    WM = WASHING MACHINE SPACE    L = LINEN    C = CUPBOARD    DW = DISHWASHER SPACE    A/C = AIR CONDENSOR    S = STUDY





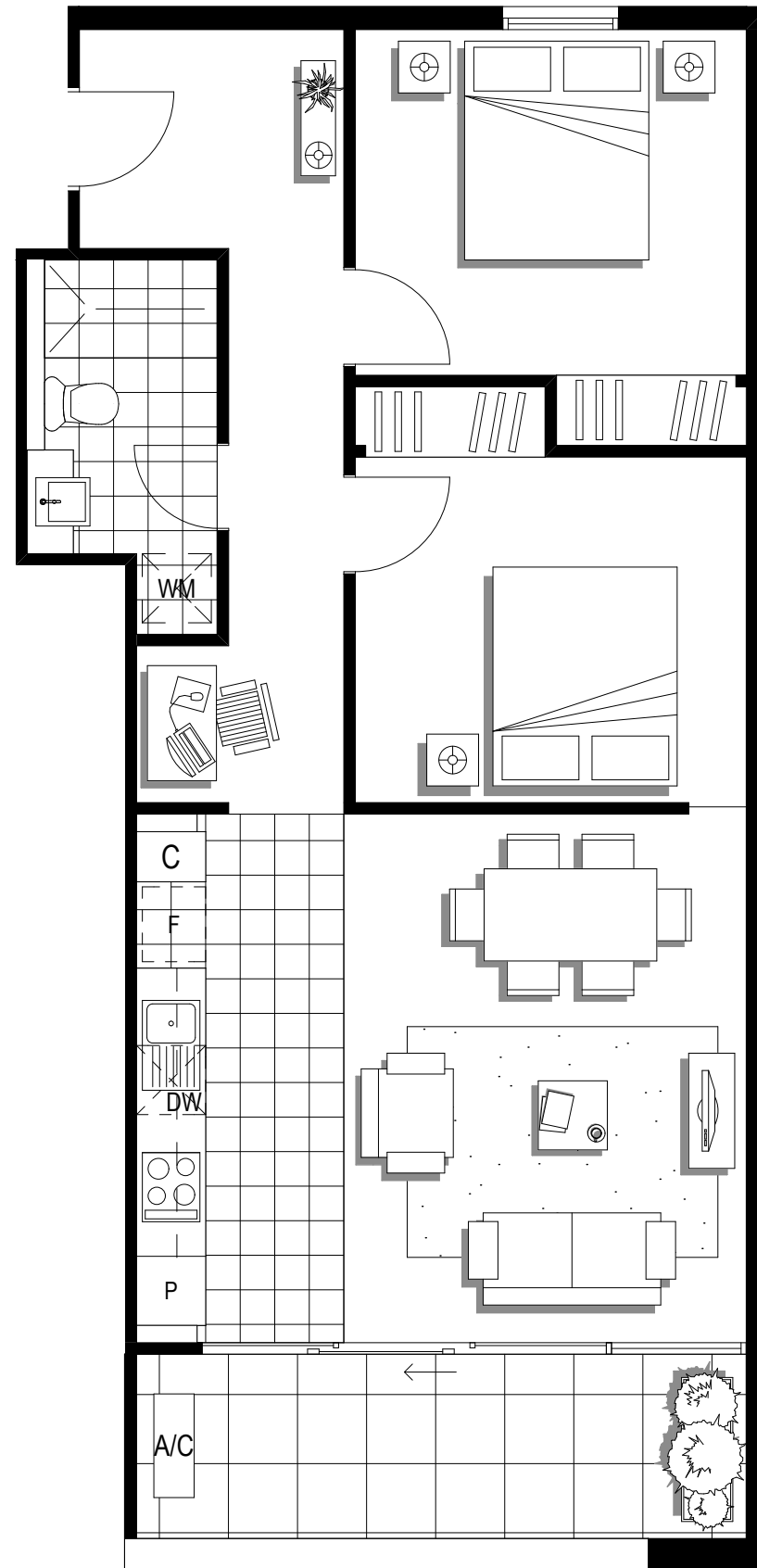

Apartment

128

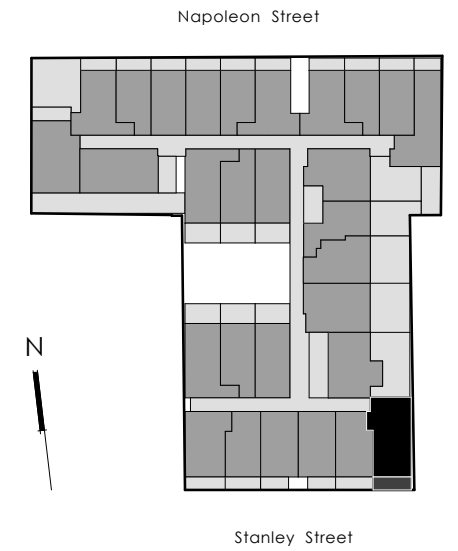

Level:	1
No. of Bedrooms:	2
No. of Bathrooms:	1
Floor Area:	68.7m <sup>2</sup>
Open Space:	10.3m <sup>2</sup>
Total Area:	79.0m <sup>2</sup>



Dimensions and areas are approximate and are subject to change without notice. Internal measurements are taken from centreline of corridor and party walls and the external face of the outside wall. Prospective purchasers must rely on their own enquiries and should refer to the plans, terms and conditions contained in the contract of sale. Loose furniture, white goods and planters are not included.

F = FRIDGE SPACE    P = PANTRY    WM = WASHING MACHINE SPACE    L = LINEN    C = CUPBOARD    DW = DISHWASHER SPACE    A/C = AIR CONDENSOR    S = STUDY

Apartment

129

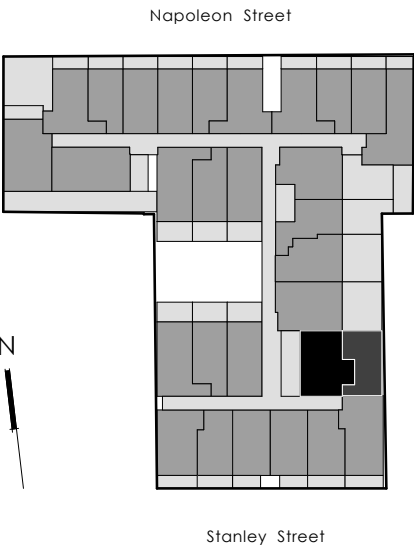

Level:	1
No. of Bedrooms:	2
No. of Bathrooms:	1
Floor Area:	65.9m <sup>2</sup>
Open Space:	48.4m <sup>2</sup>
Total Area:	114.3m <sup>2</sup>
Carparks:	2

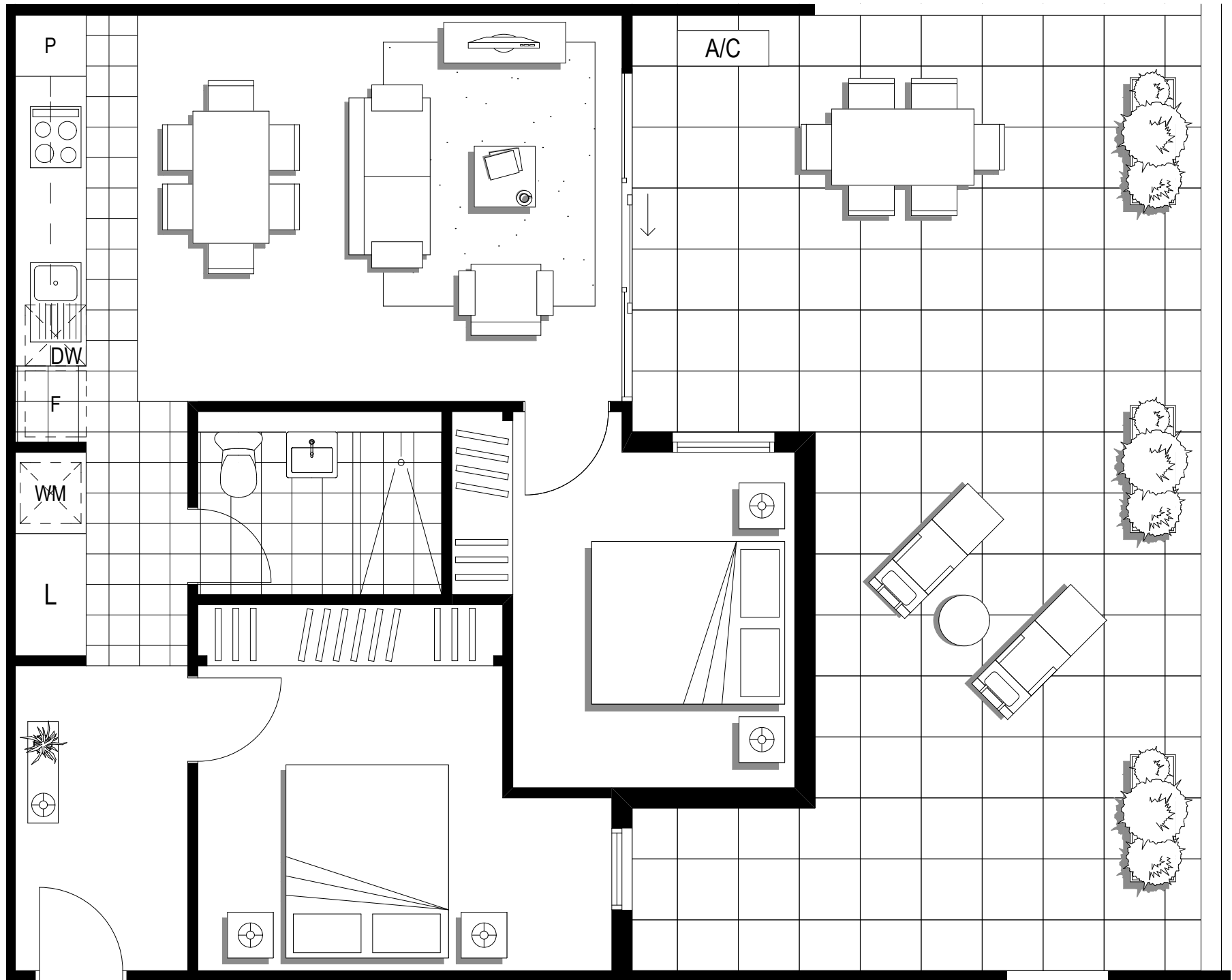

Dimensions and areas are approximate and are subject to change without notice. Internal measurements are taken from centreline of corridor and party walls and the external face of the outside wall. Prospective purchasers must rely on their own enquiries and should refer to the plans, terms and conditions contained in the contract of sale. Loose furniture, white goods and planters are not included.

F = FRIDGE SPACE    P = PANTRY    WM = WASHING MACHINE SPACE    L = LINEN    C = CUPBOARD    DW = DISHWASHER SPACE    A/C = AIR CONDENSOR    S = STUDY



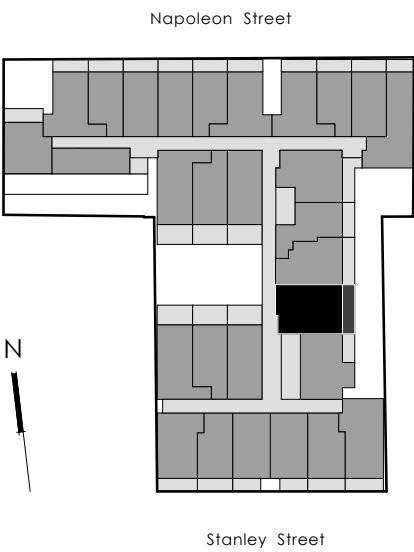

Level:	2
No. of Bedrooms:	2
No. of Bathrooms:	1
Floor Area:	69.8m <sup>2</sup>
Open Space:	13.0m <sup>2</sup>
Total Area:	82.8m <sup>2</sup>



Dimensions and areas are approximate and are subject to change without notice. Internal measurements are taken from centreline of corridor and party walls and the external face of the outside wall. Prospective purchasers must rely on their own enquiries and should refer to the plans, terms and conditions contained in the contract of sale. Loose furniture, white goods and planters are not included.

F = FRIDGE SPACE    P = PANTRY    WM = WASHING MACHINE SPACE    L = LINEN    C = CUPBOARD    DW = DISHWASHER SPACE    A/C = AIR CONDENSOR    S = STUDY

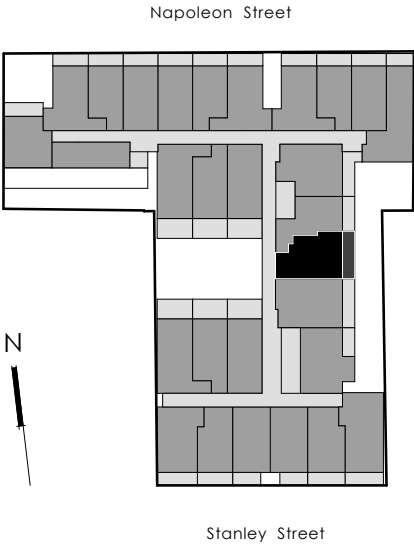

Level:	2
No. of Bedrooms:	1 + S
No. of Bathrooms:	1
Floor Area:	58.9m <sup>2</sup>
Open Space:	12.5m <sup>2</sup>
Total Area:	70.4m <sup>2</sup>

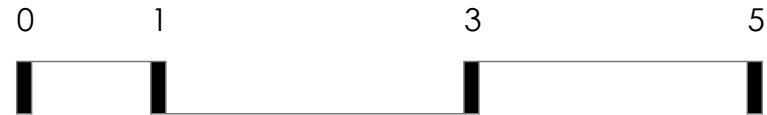

Dimensions and areas are approximate and are subject to change without notice. Internal measurements are taken from centreline of corridor and party walls and the external face of the outside wall. Prospective purchasers must rely on their own enquiries and should refer to the plans, terms and conditions contained in the contract of sale. Loose furniture, white goods and planters are not included.

F = FRIDGE SPACE    P = PANTRY    WM = WASHING MACHINE SPACE    L = LINEN    C = CUPBOARD    DW = DISHWASHER SPACE    A/C = AIR CONDENSOR    S = STUDY

Apartment

203

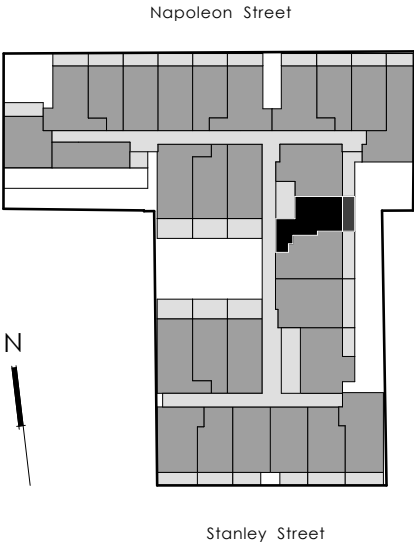

Level:	2
No. of Bedrooms:	1
No. of Bathrooms:	1
Floor Area:	50.1m <sup>2</sup>
Open Space:	9.2m <sup>2</sup>
Total Area:	59.3m <sup>2</sup>



Dimensions and areas are approximate and are subject to change without notice. Internal measurements are taken from centreline of corridor and party walls and the external face of the outside wall. Prospective purchasers must rely on their own enquiries and should refer to the plans, terms and conditions contained in the contract of sale. Loose furniture, white goods and planters are not included.

F = FRIDGE SPACE    P = PANTRY    WM = WASHING MACHINE SPACE    L = LINEN    C = CUPBOARD    DW = DISHWASHER SPACE    A/C = AIR CONDENSOR    S = STUDY

Apartment

204

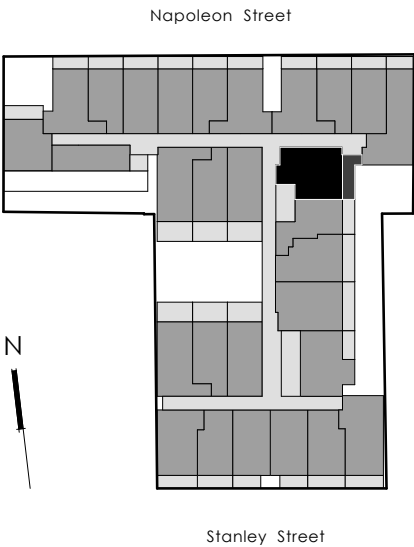

Level:	2
No. of Bedrooms:	2
No. of Bathrooms:	1
Floor Area:	67.0m <sup>2</sup>
Open Space:	13.2m <sup>2</sup>
Total Area:	80.2m <sup>2</sup>



Dimensions and areas are approximate and are subject to change without notice. Internal measurements are taken from centreline of corridor and party walls and the external face of the outside wall. Prospective purchasers must rely on their own enquiries and should refer to the plans, terms and conditions contained in the contract of sale. Loose furniture, white goods and planters are not included.

F = FRIDGE SPACE    P = PANTRY    WM = WASHING MACHINE SPACE    L = LINEN    C = CUPBOARD    DW = DISHWASHER SPACE    A/C = AIR CONDENSOR    S = STUDY



Apartment

205

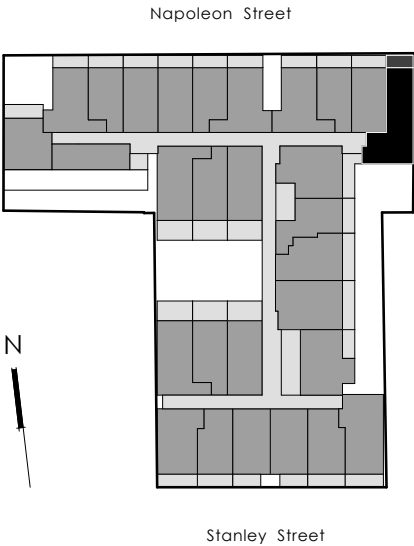

Level:	2
No. of Bedrooms:	2
No. of Bathrooms:	1
Floor Area:	70.4m <sup>2</sup>
Open Space:	7.1m <sup>2</sup>
Total Area:	77.5m <sup>2</sup>

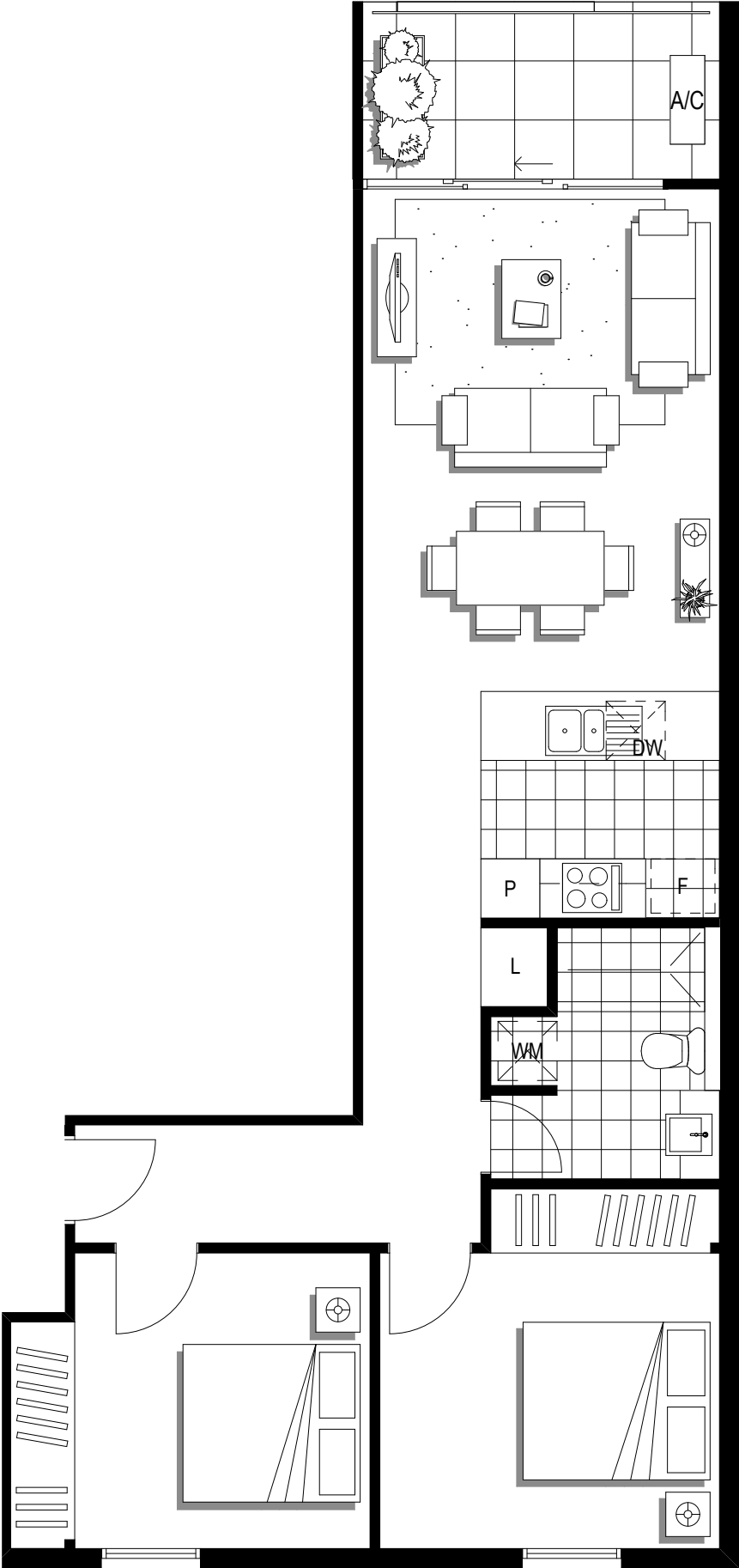

Dimensions and areas are approximate and are subject to change without notice. Internal measurements are taken from centreline of corridor and party walls and the external face of the outside wall. Prospective purchasers must rely on their own enquiries and should refer to the plans, terms and conditions contained in the contract of sale. Loose furniture, white goods and planters are not included.

F = FRIDGE SPACE    P = PANTRY    WM = WASHING MACHINE SPACE    L = LINEN    C = CUPBOARD    DW = DISHWASHER SPACE    A/C = AIR CONDENSOR    S = STUDY

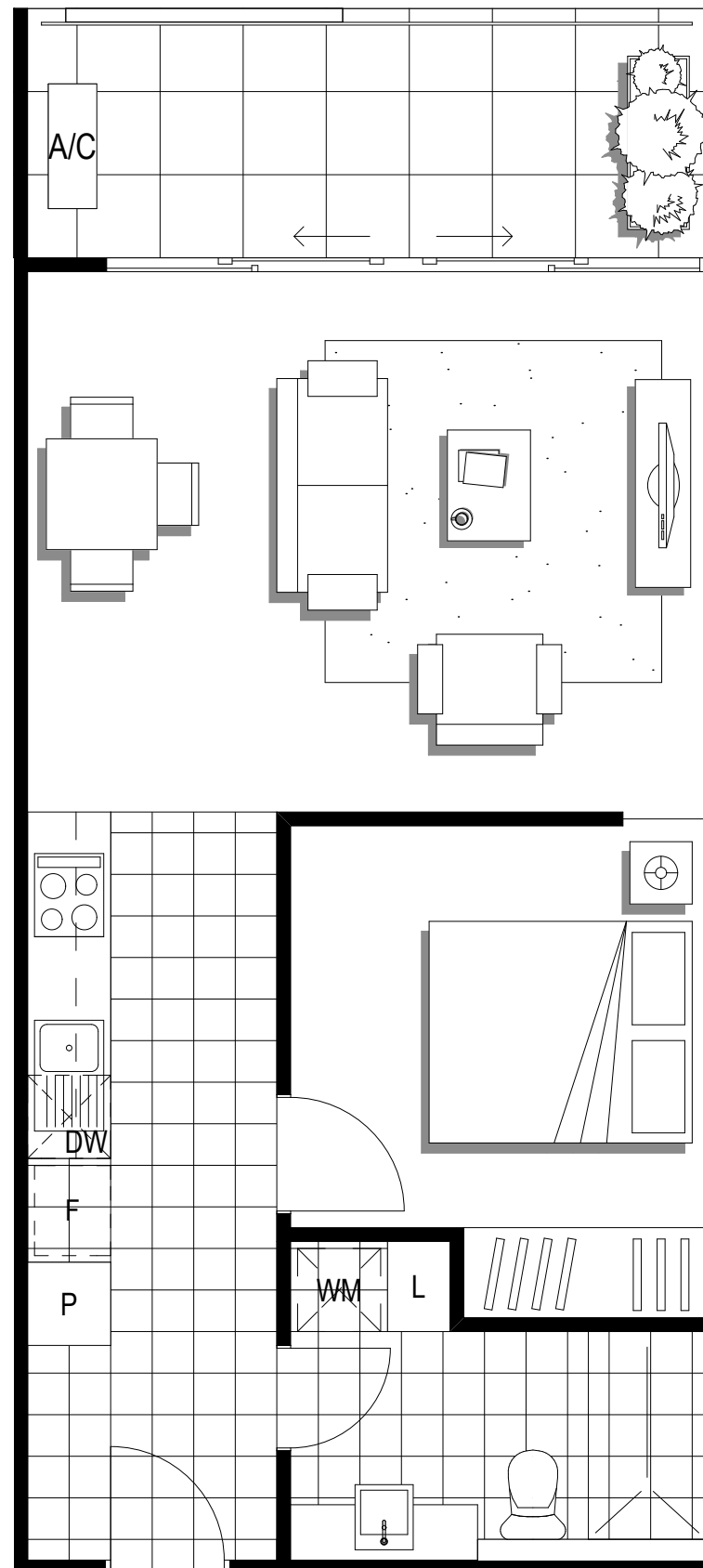

Apartment

206

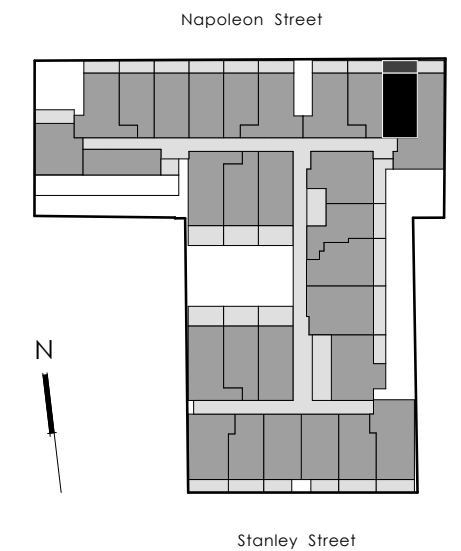

Level:	2
No. of Bedrooms:	1
No. of Bathrooms:	1
Floor Area:	48.5m <sup>2</sup>
Open Space:	9.2m <sup>2</sup>
Total Area:	57.7m <sup>2</sup>



Dimensions and areas are approximate and are subject to change without notice. Internal measurements are taken from centreline of corridor and party walls and the external face of the outside wall. Prospective purchasers must rely on their own enquiries and should refer to the plans, terms and conditions contained in the contract of sale. Loose furniture, white goods and planters are not included.

F = FRIDGE SPACE    P = PANTRY    WM = WASHING MACHINE SPACE    L = LINEN    C = CUPBOARD    DW = DISHWASHER SPACE    A/C = AIR CONDENSOR    S = STUDY



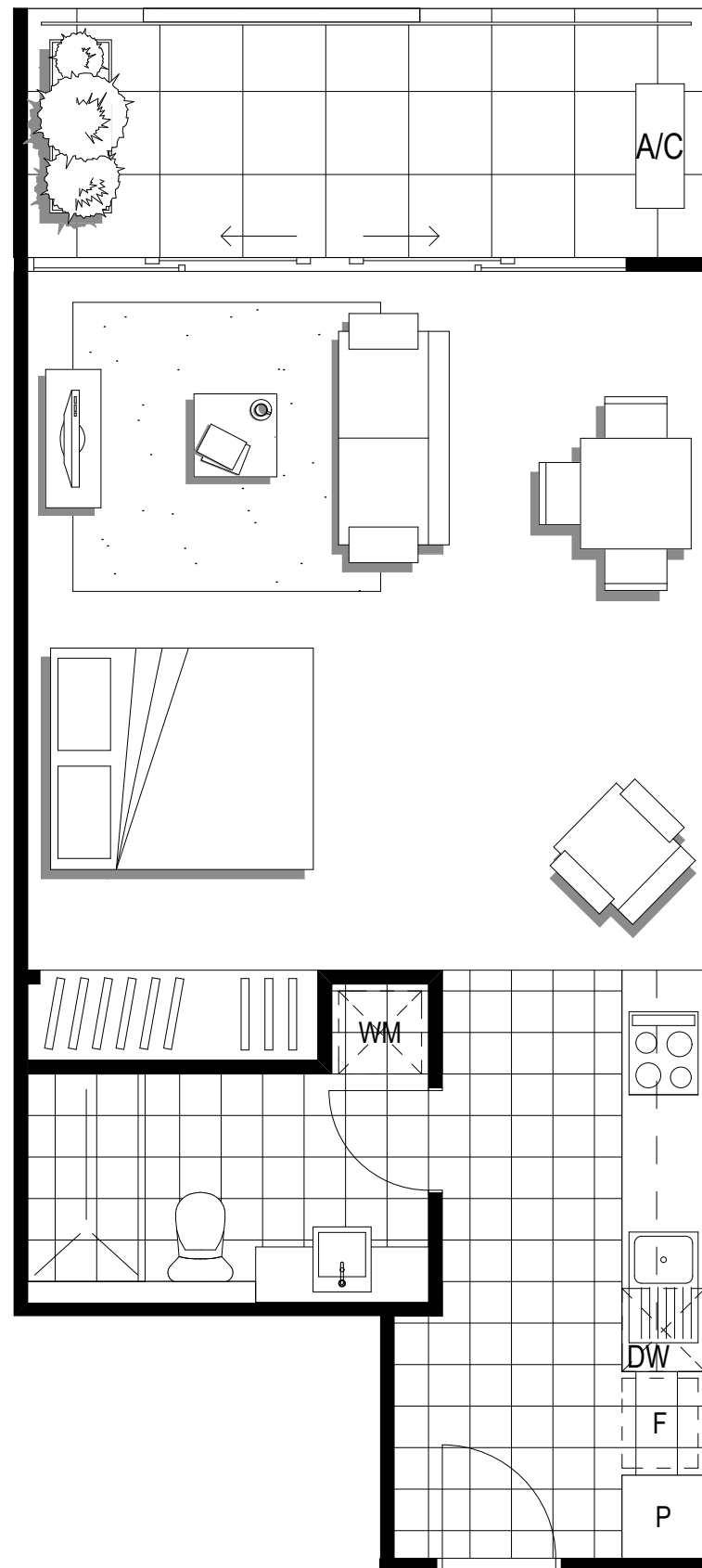

Apartment

207

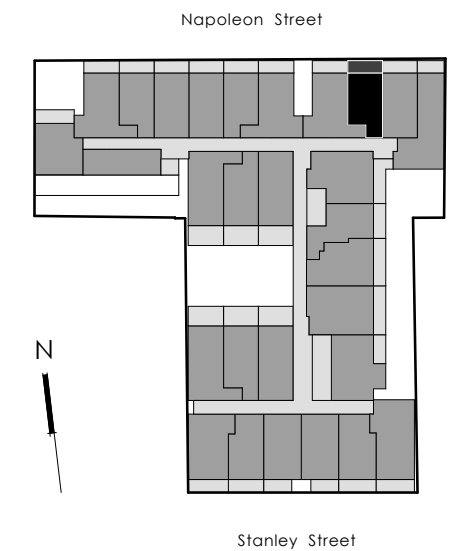

Level:	2
Studio:	1
No. of Bathrooms:	1
Floor Area:	43.5m <sup>2</sup>
Open Space:	9.2m <sup>2</sup>
Total Area:	52.7m <sup>2</sup>



Dimensions and areas are approximate and are subject to change without notice. Internal measurements are taken from centreline of corridor and party walls and the external face of the outside wall. Prospective purchasers must rely on their own enquiries and should refer to the plans, terms and conditions contained in the contract of sale. Loose furniture, white goods and planters are not included.

F = FRIDGE SPACE    P = PANTRY    WM = WASHING MACHINE SPACE    L = LINEN    C = CUPBOARD    DW = DISHWASHER SPACE    A/C = AIR CONDENSOR    S = STUDY

Apartment

208

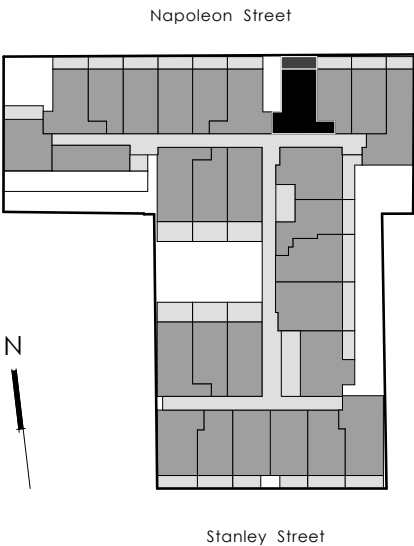

Level:	2
No. of Bedrooms:	2
No. of Bathrooms:	1
Floor Area:	58.6m <sup>2</sup>
Open Space:	9.2m <sup>2</sup>
Total Area:	67.8m <sup>2</sup>

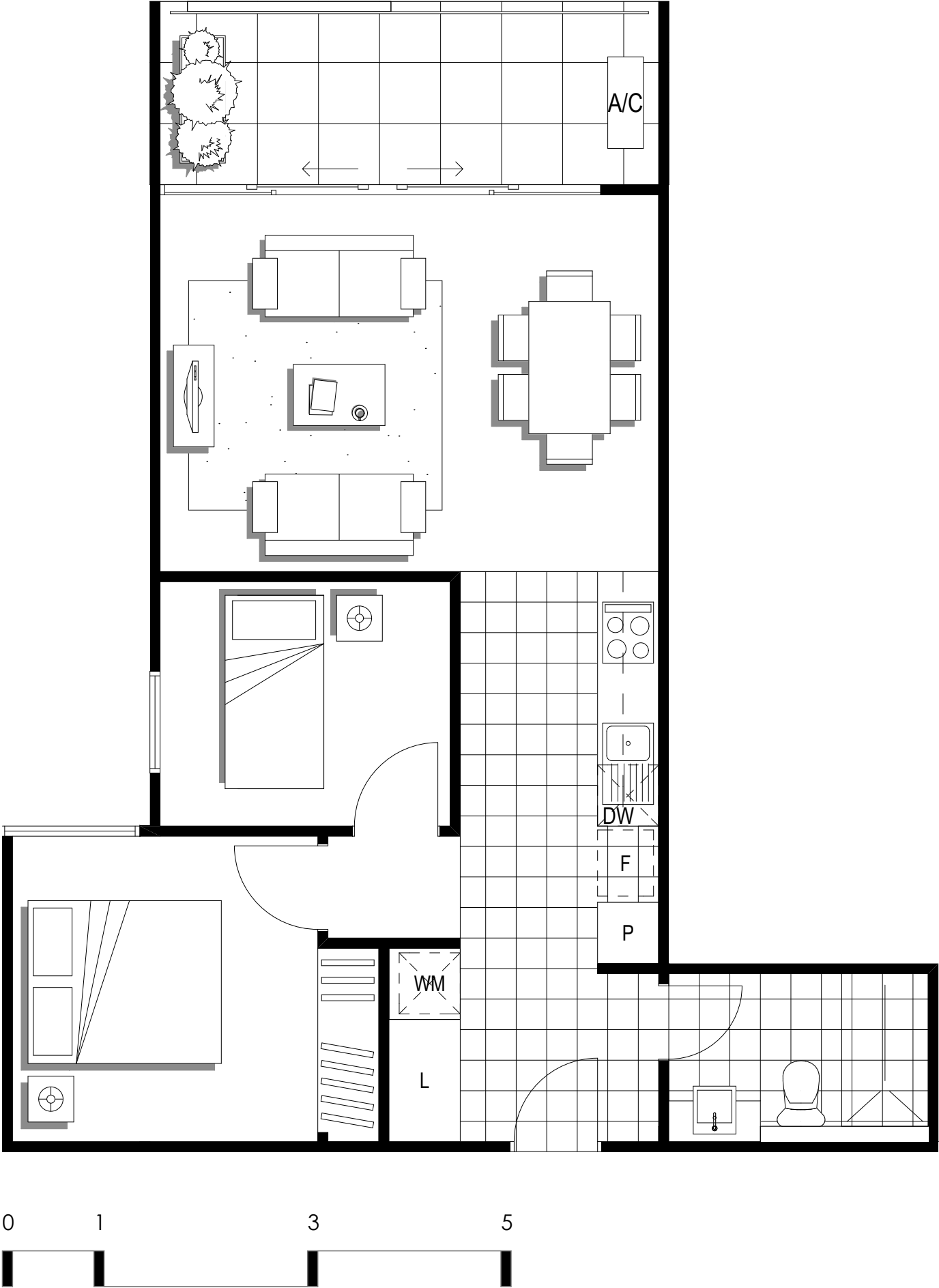

Dimensions and areas are approximate and are subject to change without notice. Internal measurements are taken from centreline of corridor and party walls and the external face of the outside wall. Prospective purchasers must rely on their own enquiries and should refer to the plans, terms and conditions contained in the contract of sale. Loose furniture, white goods and planters are not included.

F = FRIDGE SPACE    P = PANTRY    WM = WASHING MACHINE SPACE    L = LINEN    C = CUPBOARD    DW = DISHWASHER SPACE    A/C = AIR CONDENSOR    S = STUDY

Apartment

209

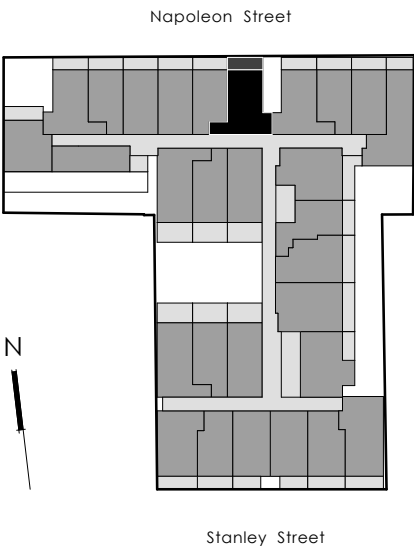

Level:	2
No. of Bedrooms:	2
No. of Bathrooms:	1
Floor Area:	58.6m <sup>2</sup>
Open Space:	9.2m <sup>2</sup>
Total Area:	67.8m <sup>2</sup>

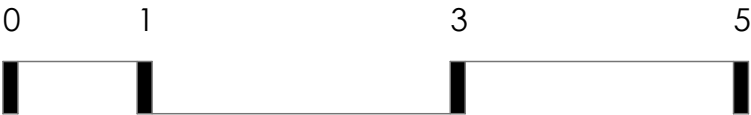
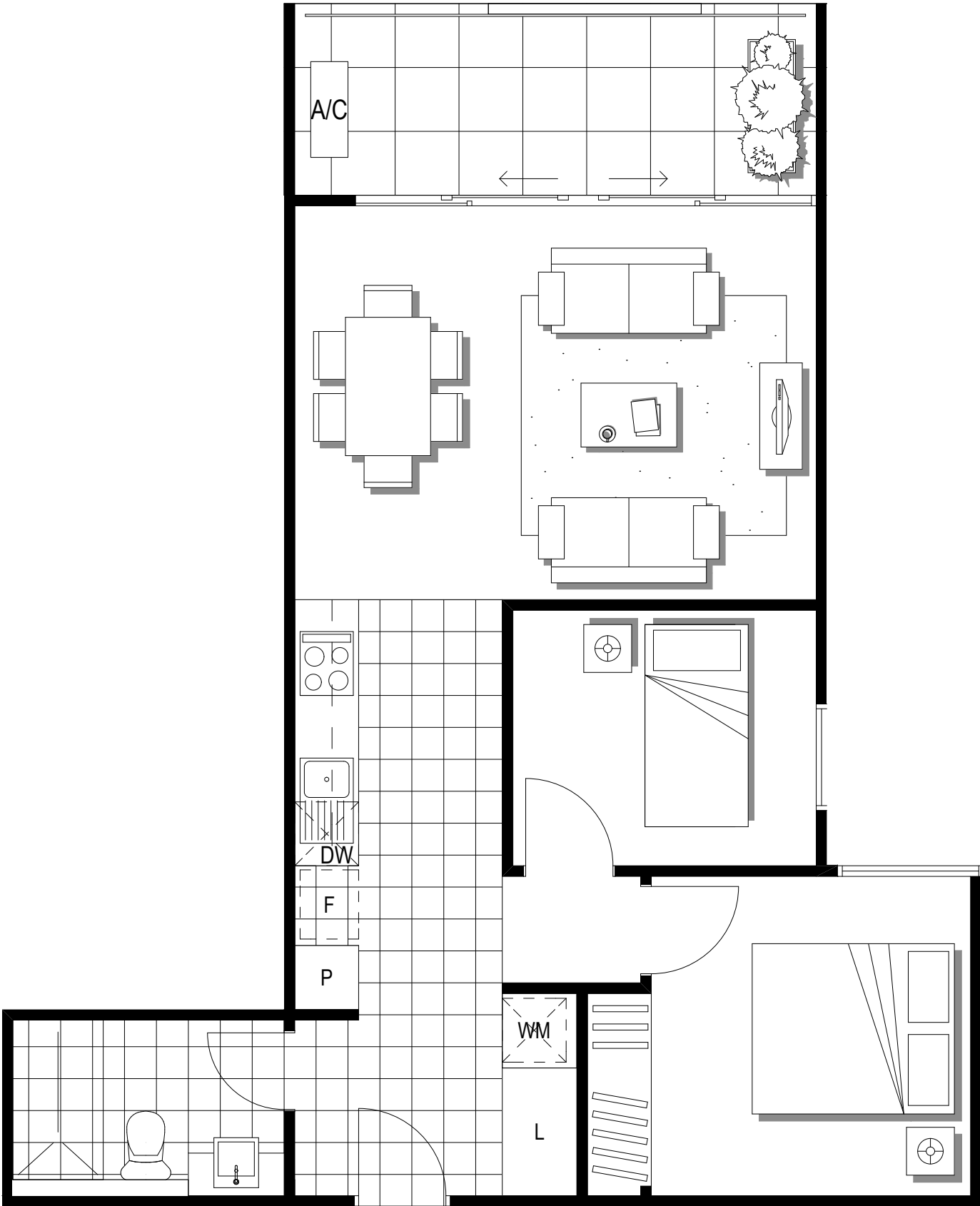

Dimensions and areas are approximate and are subject to change without notice. Internal measurements are taken from centreline of corridor and party walls and the external face of the outside wall. Prospective purchasers must rely on their own enquiries and should refer to the plans, terms and conditions contained in the contract of sale. Loose furniture, white goods and planters are not included.

F = FRIDGE SPACE    P = PANTRY    WM = WASHING MACHINE SPACE    L = LINEN    C = CUPBOARD    DW = DISHWASHER SPACE    A/C = AIR CONDENSOR    S = STUDY

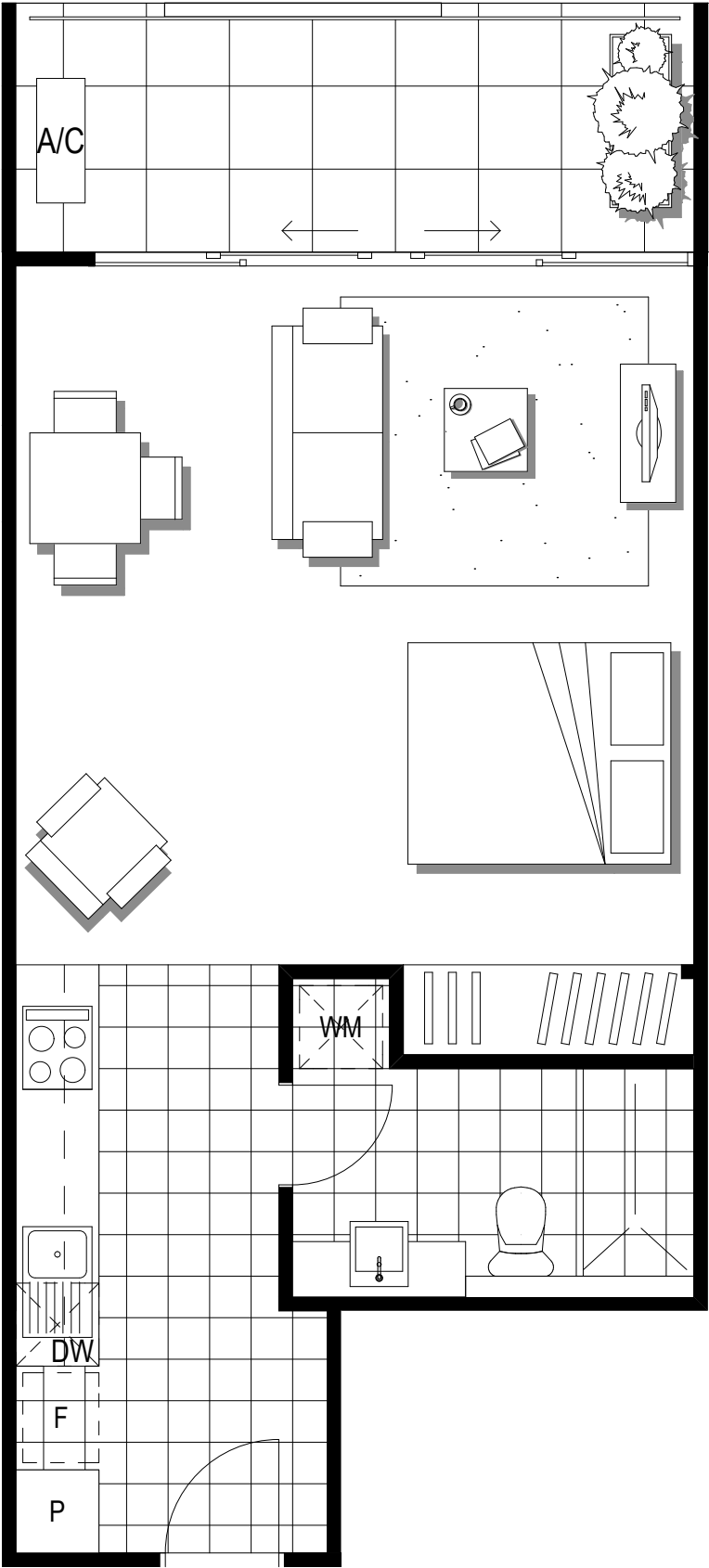

Dimensions and areas are approximate and are subject to change without notice. Internal measurements are taken from centreline of corridor and party walls and the external face of the outside wall. Prospective purchasers must rely on their own enquiries and should refer to the plans, terms and conditions contained in the contract of sale. Loose furniture, white goods and planters are not included.

F = FRIDGE SPACE    P = PANTRY    WM = WASHING MACHINE SPACE    L = LINEN    C = CUPBOARD    DW = DISHWASHER SPACE    A/C = AIR CONDENSOR    S = STUDY

Apartment

210

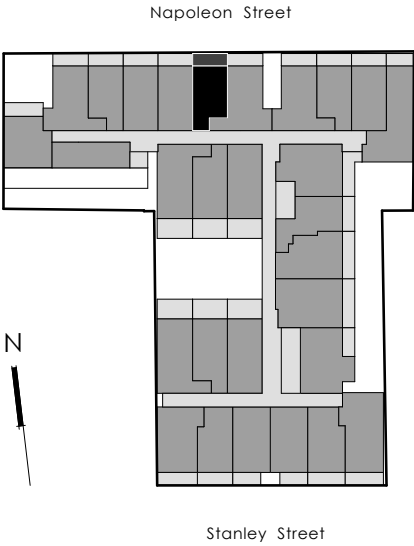

Level:	2
Studio:	1
No. of Bathrooms:	1
Floor Area:	43.5m <sup>2</sup>
Open Space:	9.2m <sup>2</sup>
Total Area:	52.7m <sup>2</sup>



Apartment

211

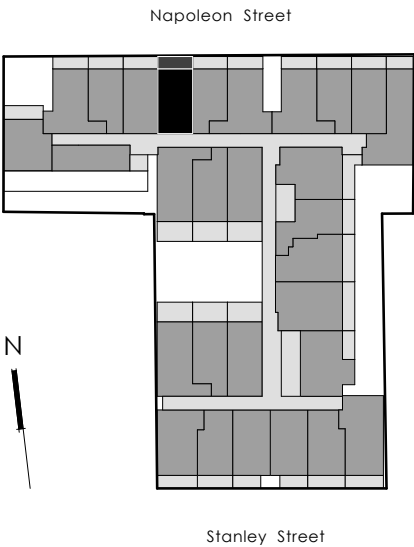

Level:	2
No. of Bedrooms:	1
No. of Bathrooms:	1
Floor Area:	48.5m <sup>2</sup>
Open Space:	9.2m <sup>2</sup>
Total Area:	57.7m <sup>2</sup>

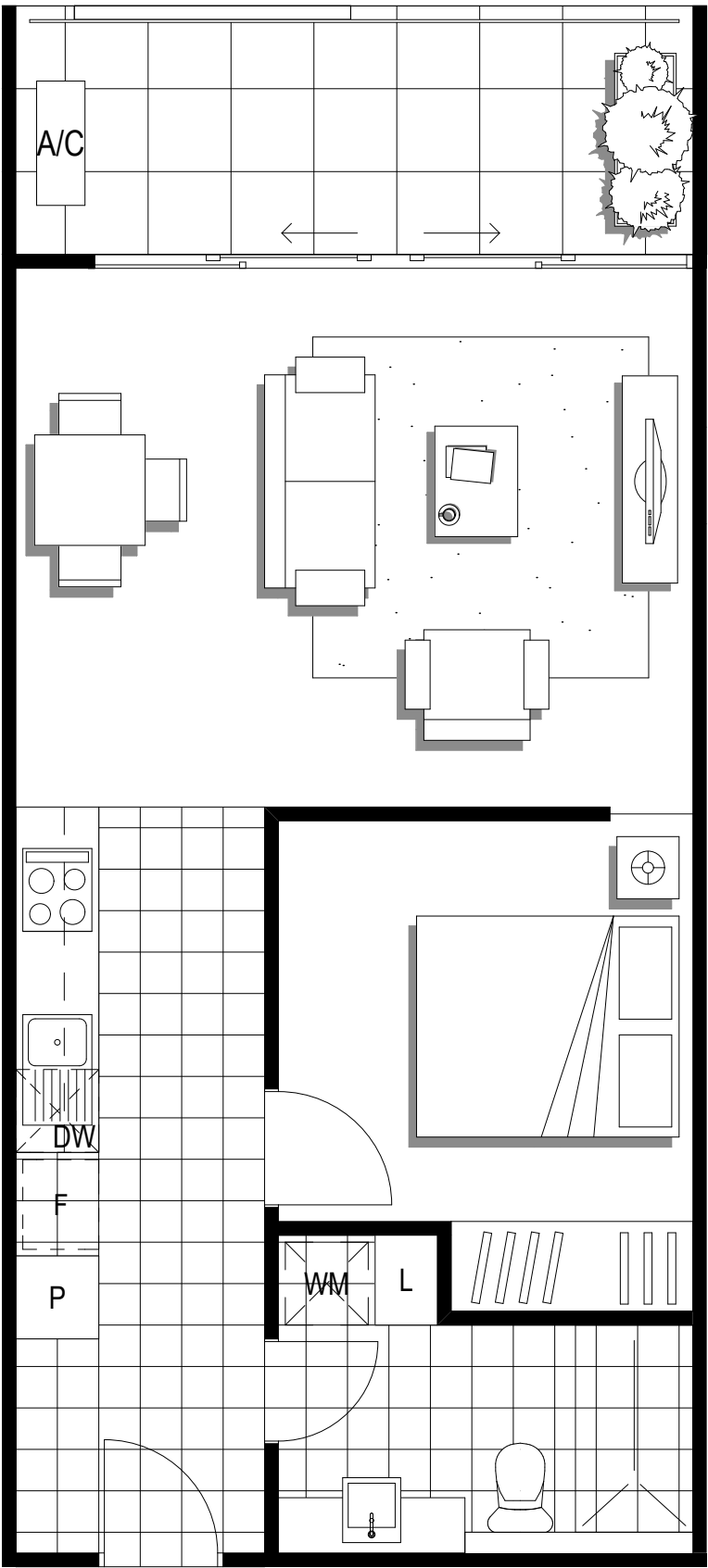
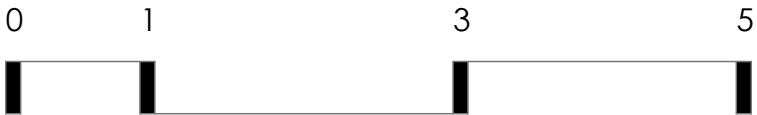

Dimensions and areas are approximate and are subject to change without notice. Internal measurements are taken from centreline of corridor and party walls and the external face of the outside wall. Prospective purchasers must rely on their own enquiries and should refer to the plans, terms and conditions contained in the contract of sale. Loose furniture, white goods and planters are not included.

F = FRIDGE SPACE    P = PANTRY    WM = WASHING MACHINE SPACE    L = LINEN    C = CUPBOARD    DW = DISHWASHER SPACE    A/C = AIR CONDENSOR    S = STUDY

Apartment

212

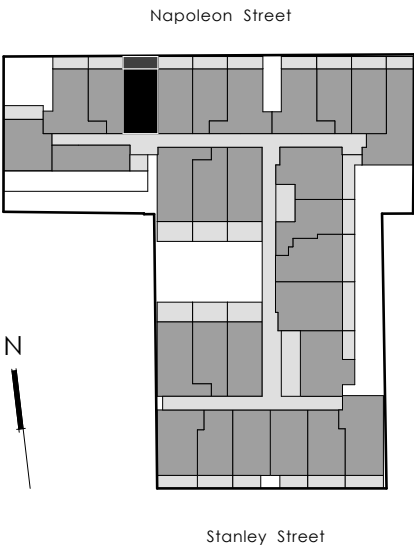

Level:	2
No. of Bedrooms:	1
No. of Bathrooms:	1
Floor Area:	48.5m <sup>2</sup>
Open Space:	9.2m <sup>2</sup>
Total Area:	57.7m <sup>2</sup>

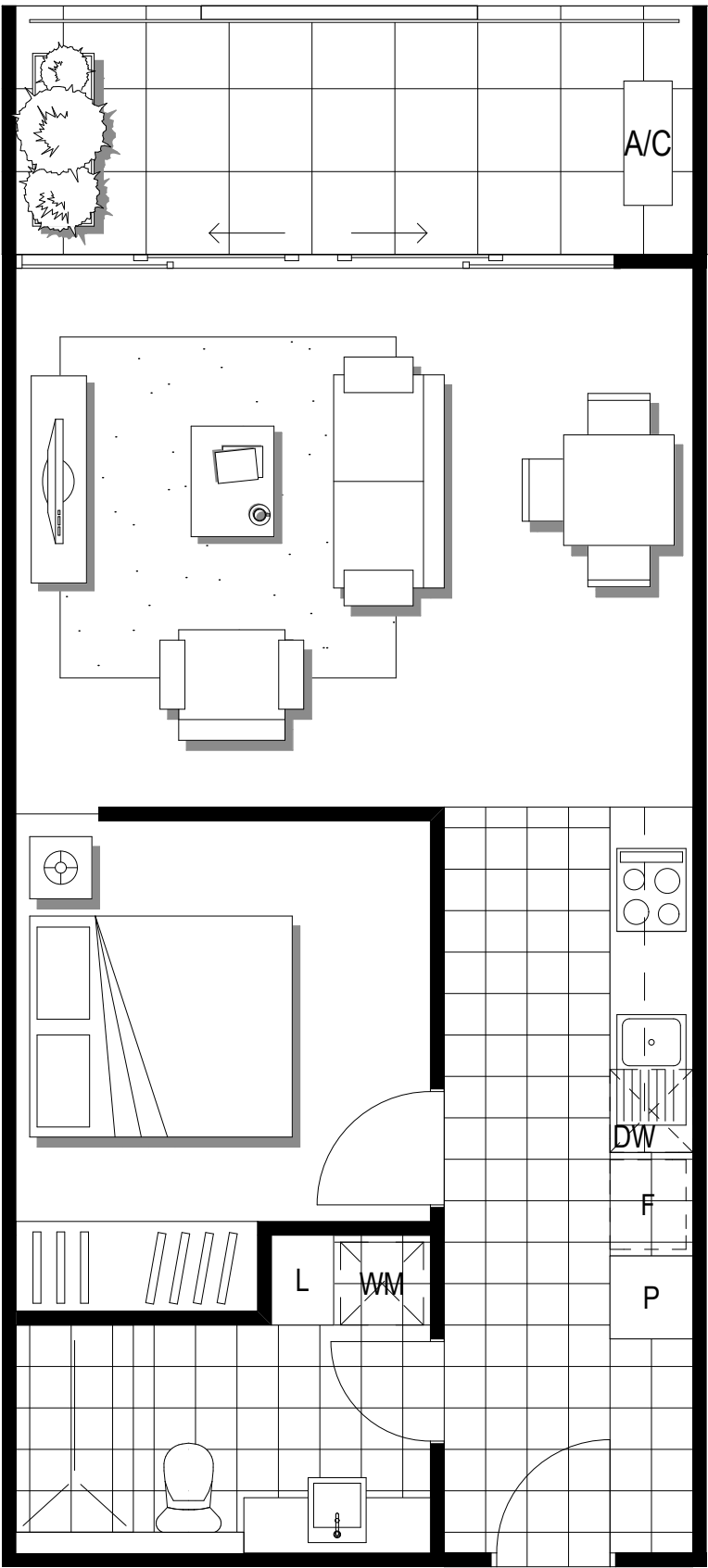

Dimensions and areas are approximate and are subject to change without notice. Internal measurements are taken from centreline of corridor and party walls and the external face of the outside wall. Prospective purchasers must rely on their own enquiries and should refer to the plans, terms and conditions contained in the contract of sale. Loose furniture, white goods and planters are not included.

F = FRIDGE SPACE    P = PANTRY    WM = WASHING MACHINE SPACE    L = LINEN    C = CUPBOARD    DW = DISHWASHER SPACE    A/C = AIR CONDENSOR    S = STUDY

Apartment

213

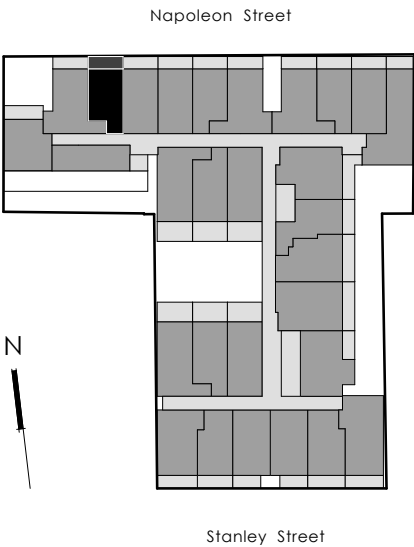

Level:	2
Studio:	1
No. of Bathrooms:	1
Floor Area:	43.5m <sup>2</sup>
Open Space:	9.2m <sup>2</sup>
Total Area:	52.7m <sup>2</sup>

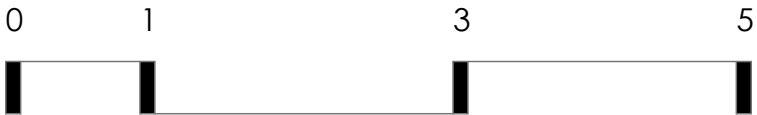
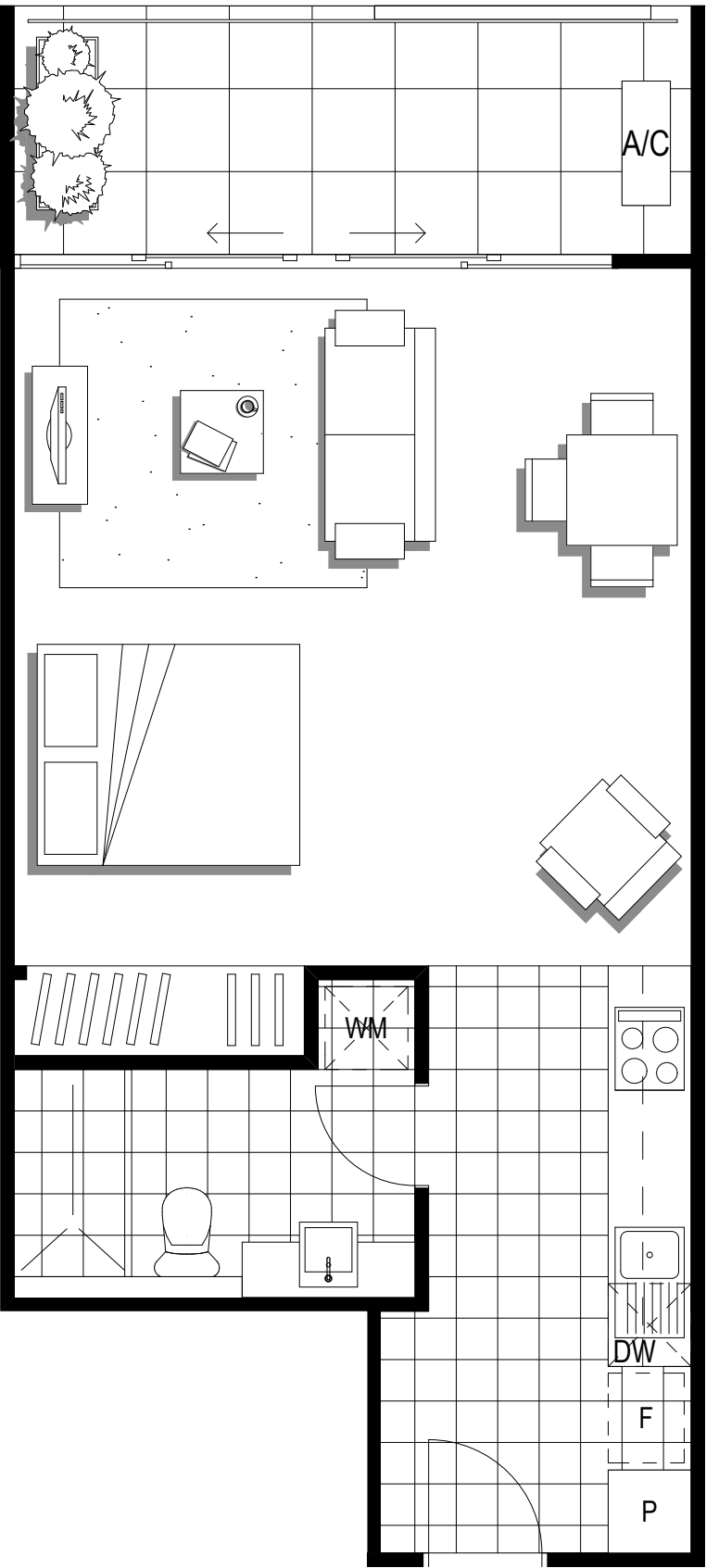

Dimensions and areas are approximate and are subject to change without notice. Internal measurements are taken from centreline of corridor and party walls and the external face of the outside wall. Prospective purchasers must rely on their own enquiries and should refer to the plans, terms and conditions contained in the contract of sale. Loose furniture, white goods and planters are not included.

F = FRIDGE SPACE    P = PANTRY    WM = WASHING MACHINE SPACE    L = LINEN    C = CUPBOARD    DW = DISHWASHER SPACE    A/C = AIR CONDENSOR    S = STUDY

Apartment

214

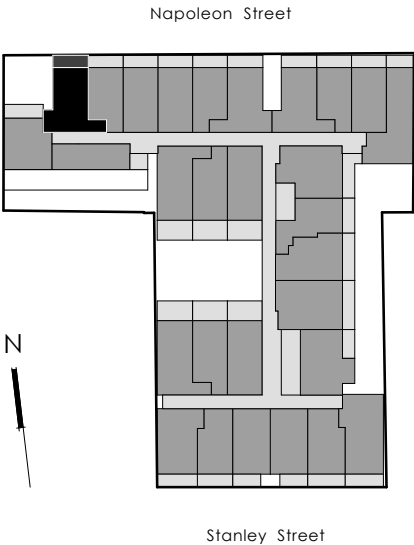

Level:	2
No. of Bedrooms:	2
No. of Bathrooms:	1
Floor Area:	59.0m <sup>2</sup>
Open Space:	9.4m <sup>2</sup>
Total Area:	68.4m <sup>2</sup>

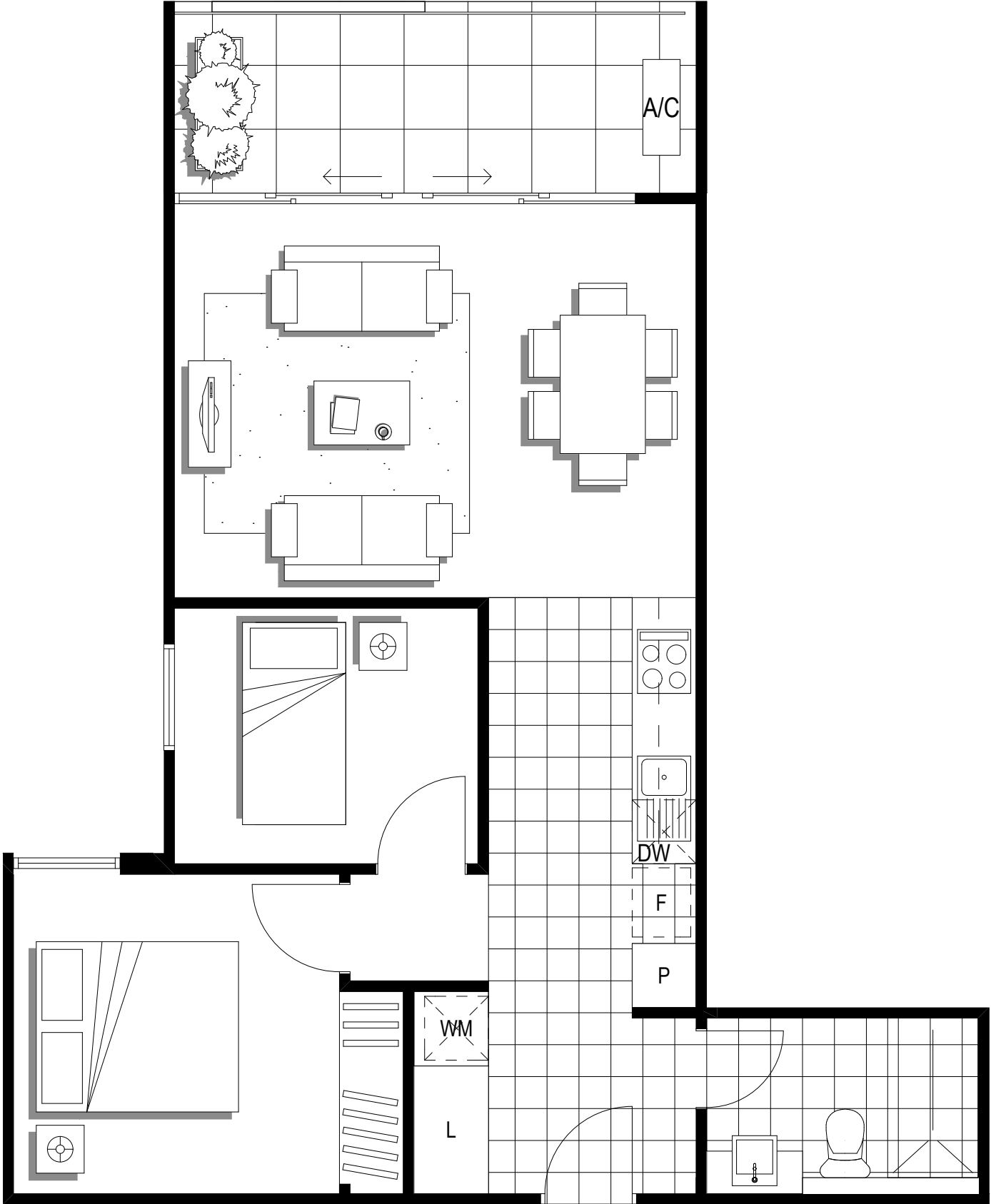

Dimensions and areas are approximate and are subject to change without notice. Internal measurements are taken from centreline of corridor and party walls and the external face of the outside wall. Prospective purchasers must rely on their own enquiries and should refer to the plans, terms and conditions contained in the contract of sale. Loose furniture, white goods and planters are not included.

F = FRIDGE SPACE    P = PANTRY    WM = WASHING MACHINE SPACE    L = LINEN    C = CUPBOARD    DW = DISHWASHER SPACE    A/C = AIR CONDENSOR    S = STUDY



Apartment

215

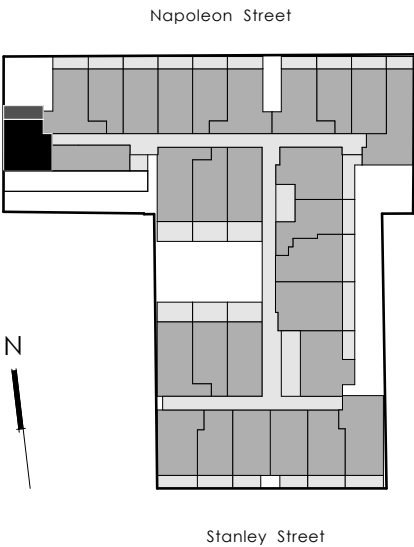

Level:	2
No. of Bedrooms:	1 + S
No. of Bathrooms:	2
Floor Area:	50.9m <sup>2</sup>
Open Space:	11.4m <sup>2</sup>
Total Area:	65.3m <sup>2</sup>

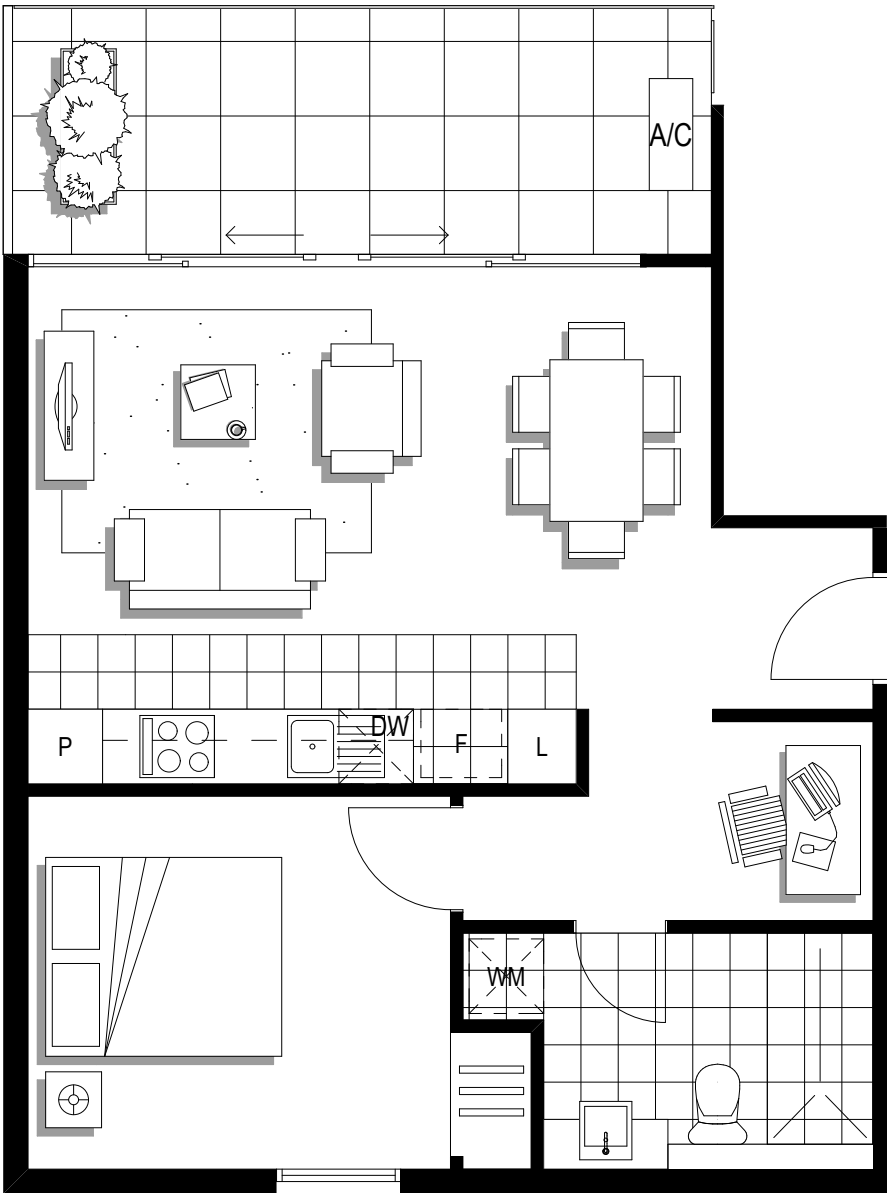

Dimensions and areas are approximate and are subject to change without notice. Internal measurements are taken from centreline of corridor and party walls and the external face of the outside wall. Prospective purchasers must rely on their own enquiries and should refer to the plans, terms and conditions contained in the contract of sale. Loose furniture, white goods and planters are not included.

F = FRIDGE SPACE    P = PANTRY    WM = WASHING MACHINE SPACE    L = LINEN    C = CUPBOARD    DW = DISHWASHER SPACE    A/C = AIR CONDENSOR    S = STUDY

Apartment

216

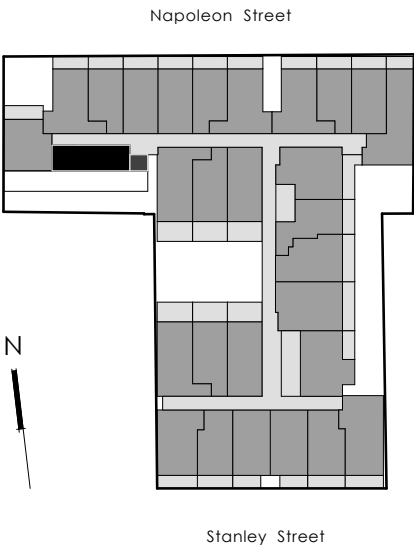

Level:	2
No. of Bedrooms:	1
No. of Bathrooms:	2
Floor Area:	42.9m <sup>2</sup>
Open Space:	6.2m <sup>2</sup>
Total Area:	49.1m <sup>2</sup>



Dimensions and areas are approximate and are subject to change without notice. Internal measurements are taken from centreline of corridor and party walls and the external face of the outside wall. Prospective purchasers must rely on their own enquiries and should refer to the plans, terms and conditions contained in the contract of sale. Loose furniture, white goods and planters are not included.

F = FRIDGE SPACE    P = PANTRY    WM = WASHING MACHINE SPACE    L = LINEN    C = CUPBOARD    DW = DISHWASHER SPACE    A/C = AIR CONDENSOR    S = STUDY

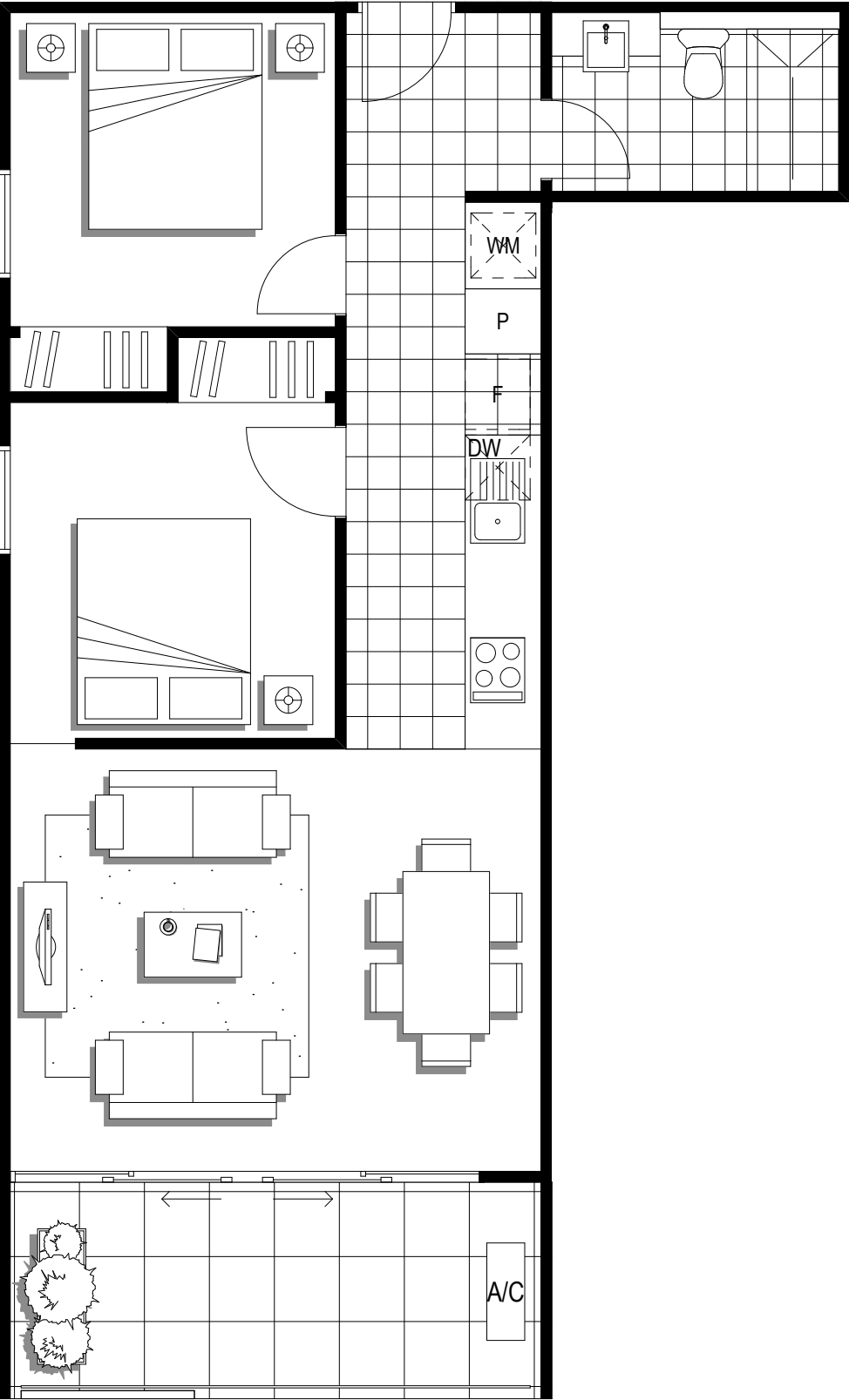

Apartment

217

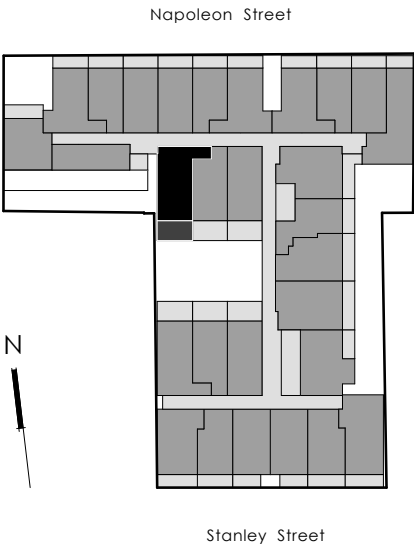

Level:	2
No. of Bedrooms:	2
No. of Bathrooms:	1
Floor Area:	61.7m <sup>2</sup>
Open Space:	10.4m <sup>2</sup>
Total Area:	72.1m <sup>2</sup>



Dimensions and areas are approximate and are subject to change without notice. Internal measurements are taken from centreline of corridor and party walls and the external face of the outside wall. Prospective purchasers must rely on their own enquiries and should refer to the plans, terms and conditions contained in the contract of sale. Loose furniture, white goods and planters are not included.

F = FRIDGE SPACE    P = PANTRY    WM = WASHING MACHINE SPACE    L = LINEN    C = CUPBOARD    DW = DISHWASHER SPACE    A/C = AIR CONDENSOR    S = STUDY

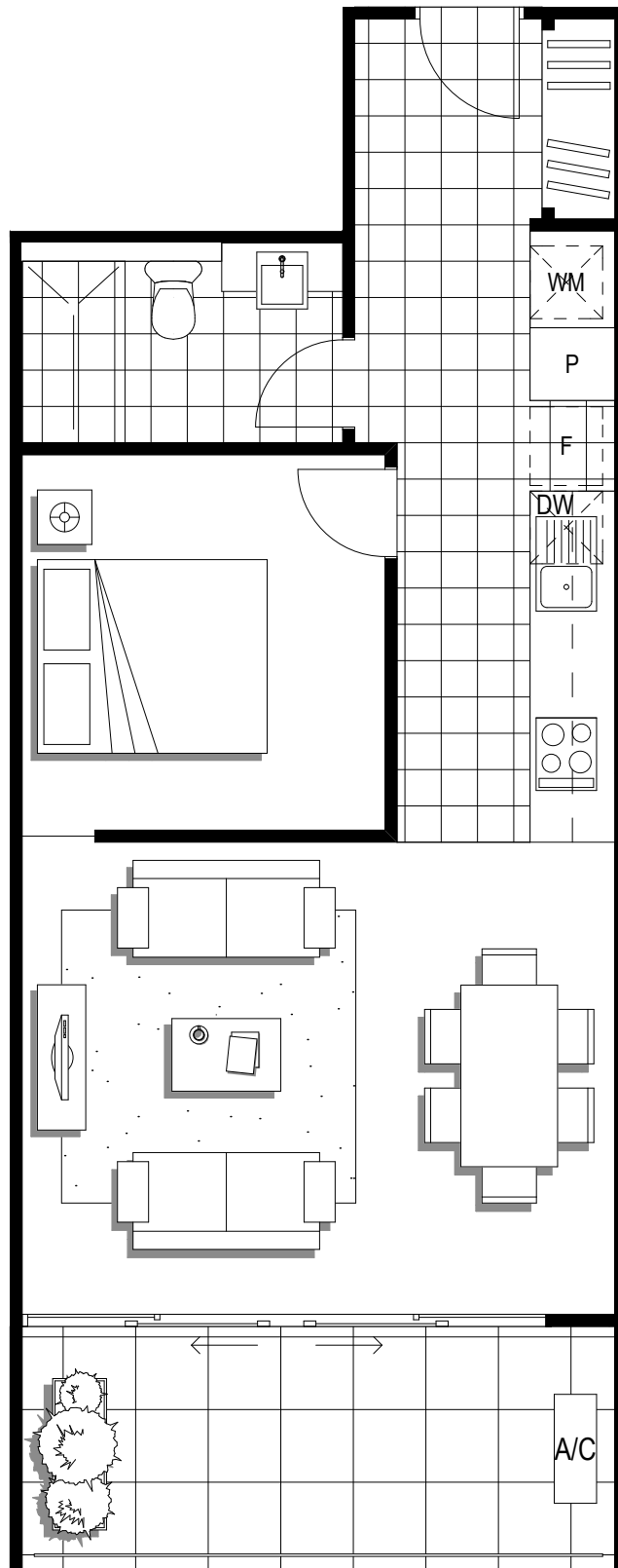

Apartment

218

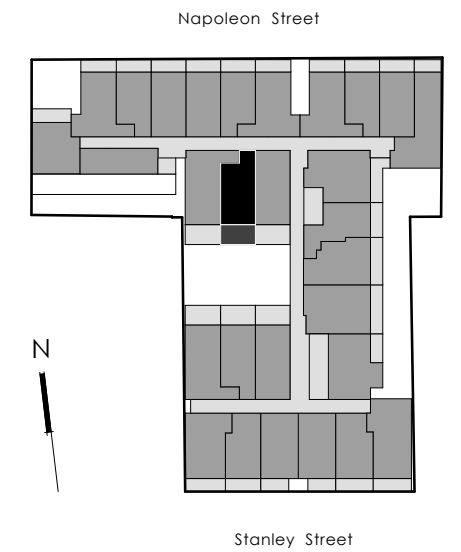

Level:	2
No. of Bedrooms:	1
No. of Bathrooms:	1
Floor Area:	50.0m <sup>2</sup>
Open Space:	10.2m <sup>2</sup>
Total Area:	60.2m <sup>2</sup>



Dimensions and areas are approximate and are subject to change without notice. Internal measurements are taken from centreline of corridor and party walls and the external face of the outside wall. Prospective purchasers must rely on their own enquiries and should refer to the plans, terms and conditions contained in the contract of sale. Loose furniture, white goods and planters are not included.

F = FRIDGE SPACE    P = PANTRY    WM = WASHING MACHINE SPACE    L = LINEN    C = CUPBOARD    DW = DISHWASHER SPACE    A/C = AIR CONDENSOR    S = STUDY

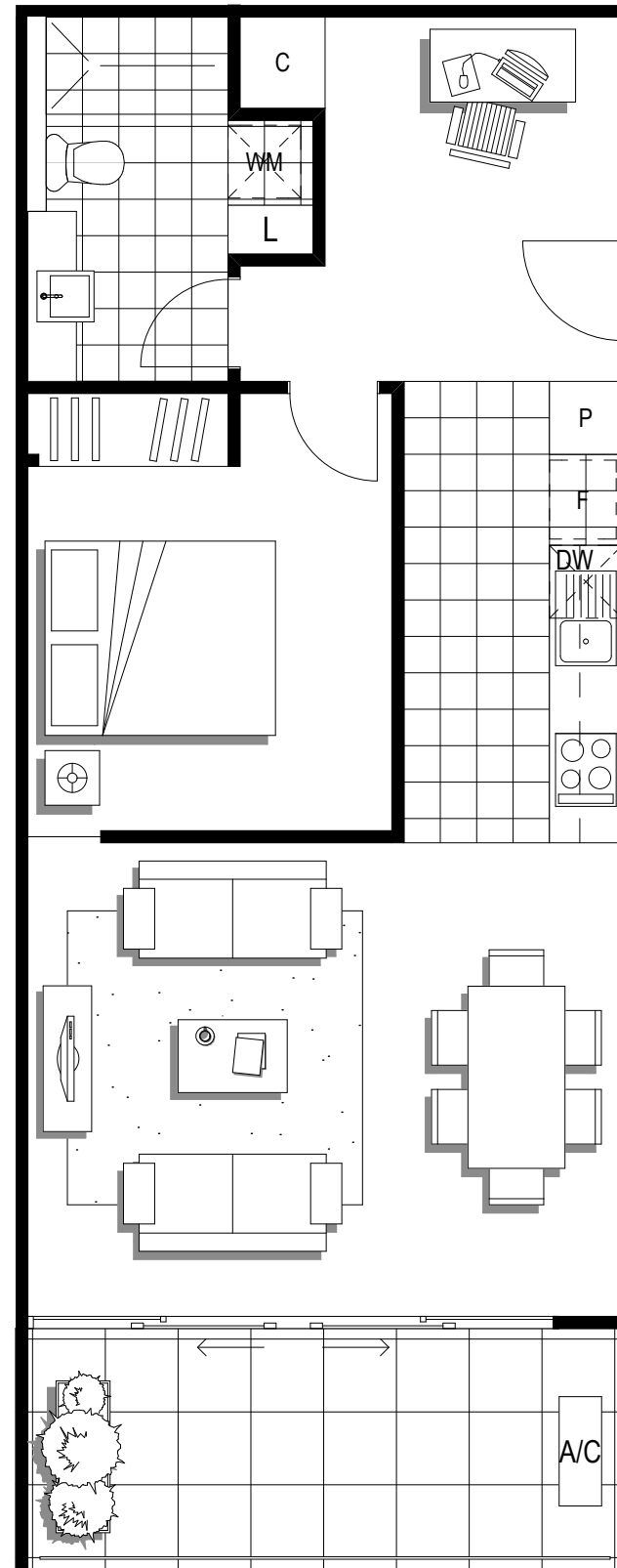

Apartment

219

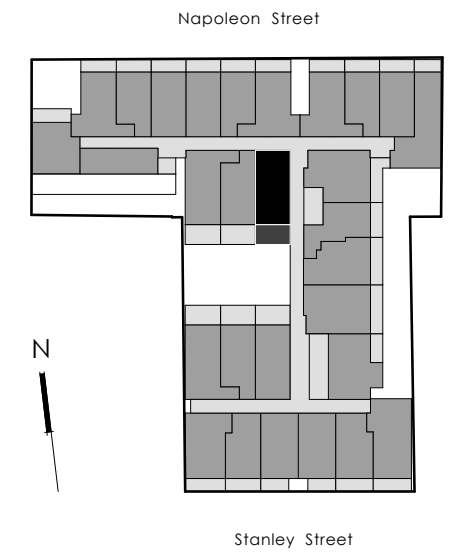

Level:	2
No. of Bedrooms:	1 + S
No. of Bathrooms:	1
Floor Area:	55.6m <sup>2</sup>
Open Space:	10.2m <sup>2</sup>
Total Area:	65.8m <sup>2</sup>



Dimensions and areas are approximate and are subject to change without notice. Internal measurements are taken from centreline of corridor and party walls and the external face of the outside wall. Prospective purchasers must rely on their own enquiries and should refer to the plans, terms and conditions contained in the contract of sale. Loose furniture, white goods and planters are not included.

F = FRIDGE SPACE    P = PANTRY    WM = WASHING MACHINE SPACE    L = LINEN    C = CUPBOARD    DW = DISHWASHER SPACE    A/C = AIR CONDENSOR    S = STUDY

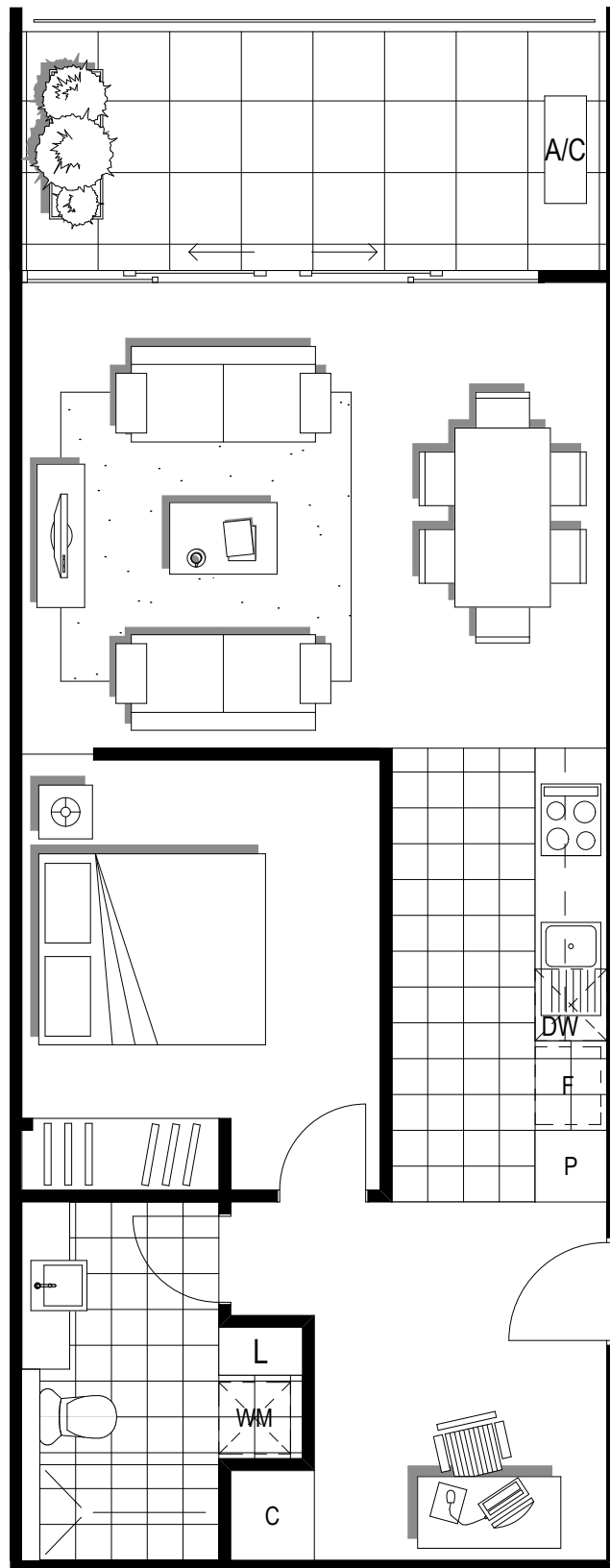

Apartment

220

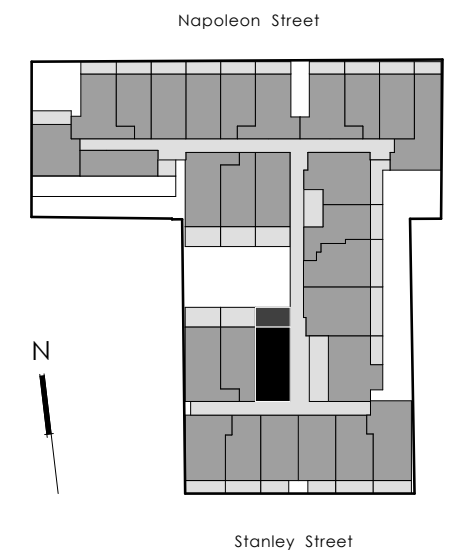

Level:	2
No. of Bedrooms:	1 + S
No. of Bathrooms:	1
Floor Area:	55.6m <sup>2</sup>
Open Space:	10.2m <sup>2</sup>
Total Area:	65.8m <sup>2</sup>



Dimensions and areas are approximate and are subject to change without notice. Internal measurements are taken from centreline of corridor and party walls and the external face of the outside wall. Prospective purchasers must rely on their own enquiries and should refer to the plans, terms and conditions contained in the contract of sale. Loose furniture, white goods and planters are not included.

F = FRIDGE SPACE    P = PANTRY    WM = WASHING MACHINE SPACE    L = LINEN    C = CUPBOARD    DW = DISHWASHER SPACE    A/C = AIR CONDENSOR    S = STUDY

Apartment

221

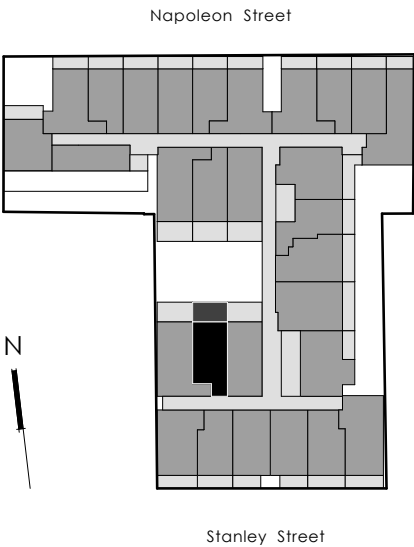

Level:	2
No. of Bedrooms:	1
No. of Bathrooms:	1
Floor Area:	50.5m <sup>2</sup>
Open Space:	10.2m <sup>2</sup>
Total Area:	60.7m <sup>2</sup>

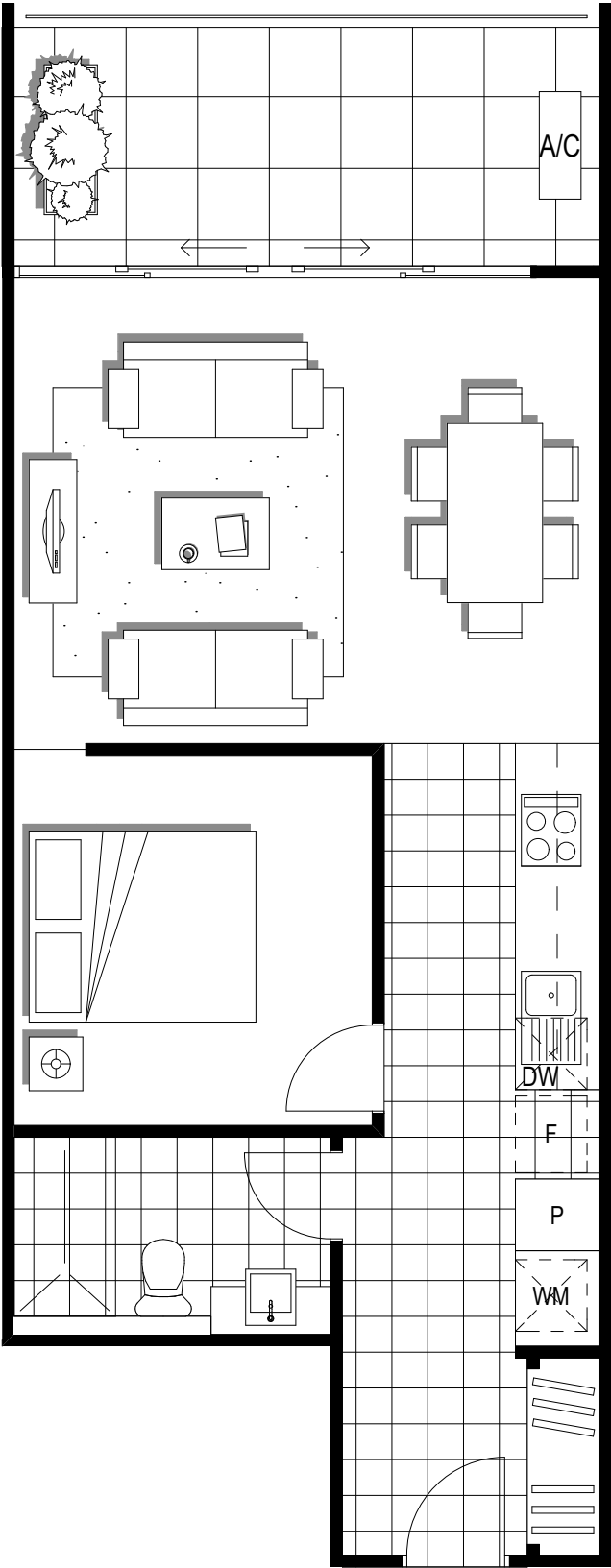

Dimensions and areas are approximate and are subject to change without notice. Internal measurements are taken from centreline of corridor and party walls and the external face of the outside wall. Prospective purchasers must rely on their own enquiries and should refer to the plans, terms and conditions contained in the contract of sale. Loose furniture, white goods and planters are not included.

F = FRIDGE SPACE    P = PANTRY    WM = WASHING MACHINE SPACE    L = LINEN    C = CUPBOARD    DW = DISHWASHER SPACE    A/C = AIR CONDENSOR    S = STUDY

Apartment

222

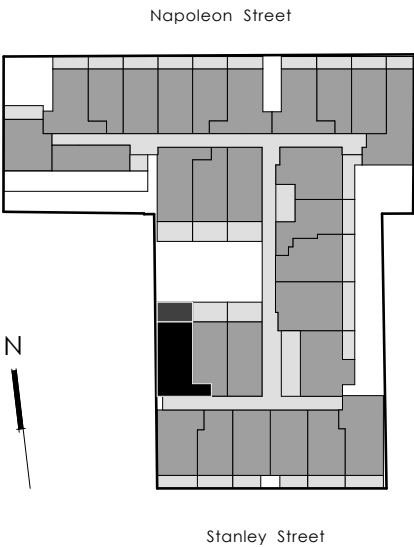

Level:	2
No. of Bedrooms:	2
No. of Bathrooms:	1
Floor Area:	61.8m <sup>2</sup>
Open Space:	10.4m <sup>2</sup>
Total Area:	72.2m <sup>2</sup>

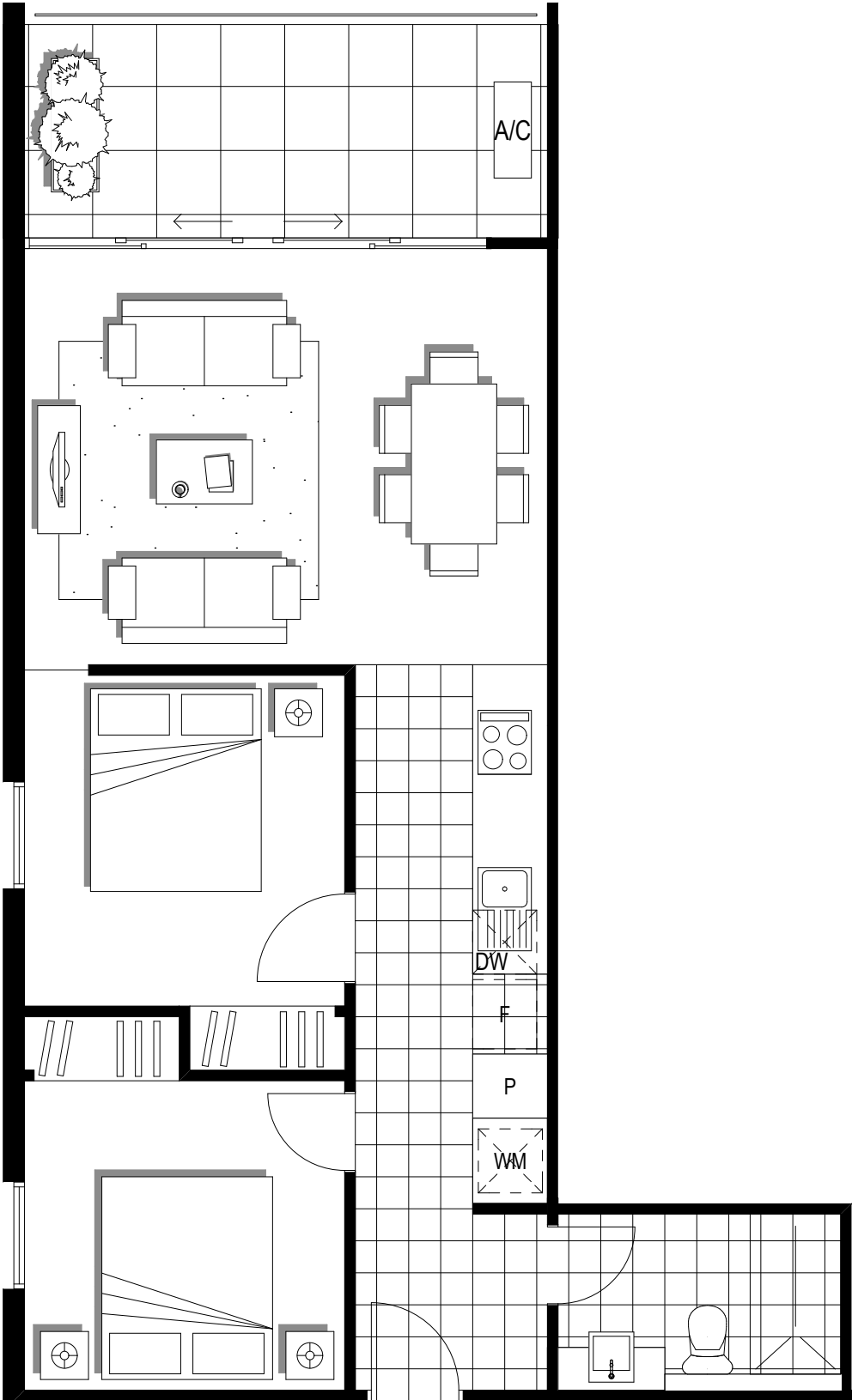

Dimensions and areas are approximate and are subject to change without notice. Internal measurements are taken from centreline of corridor and party walls and the external face of the outside wall. Prospective purchasers must rely on their own enquiries and should refer to the plans, terms and conditions contained in the contract of sale. Loose furniture, white goods and planters are not included.

F = FRIDGE SPACE    P = PANTRY    WM = WASHING MACHINE SPACE    L = LINEN    C = CUPBOARD    DW = DISHWASHER SPACE    A/C = AIR CONDENSOR    S = STUDY



Apartment

223

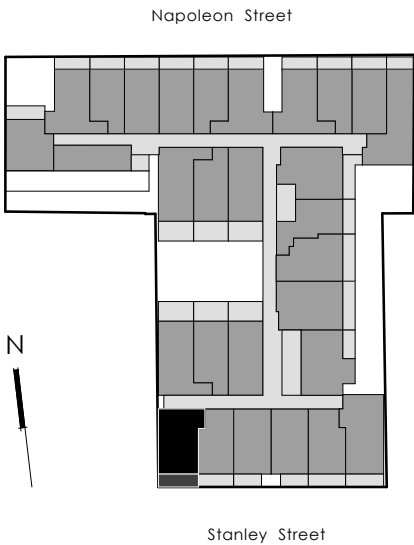

Level:	2
No. of Bedrooms:	2
No. of Bathrooms:	1
Floor Area:	59.4m <sup>2</sup>
Open Space:	11.2m <sup>2</sup>
Total Area:	70.6m <sup>2</sup>

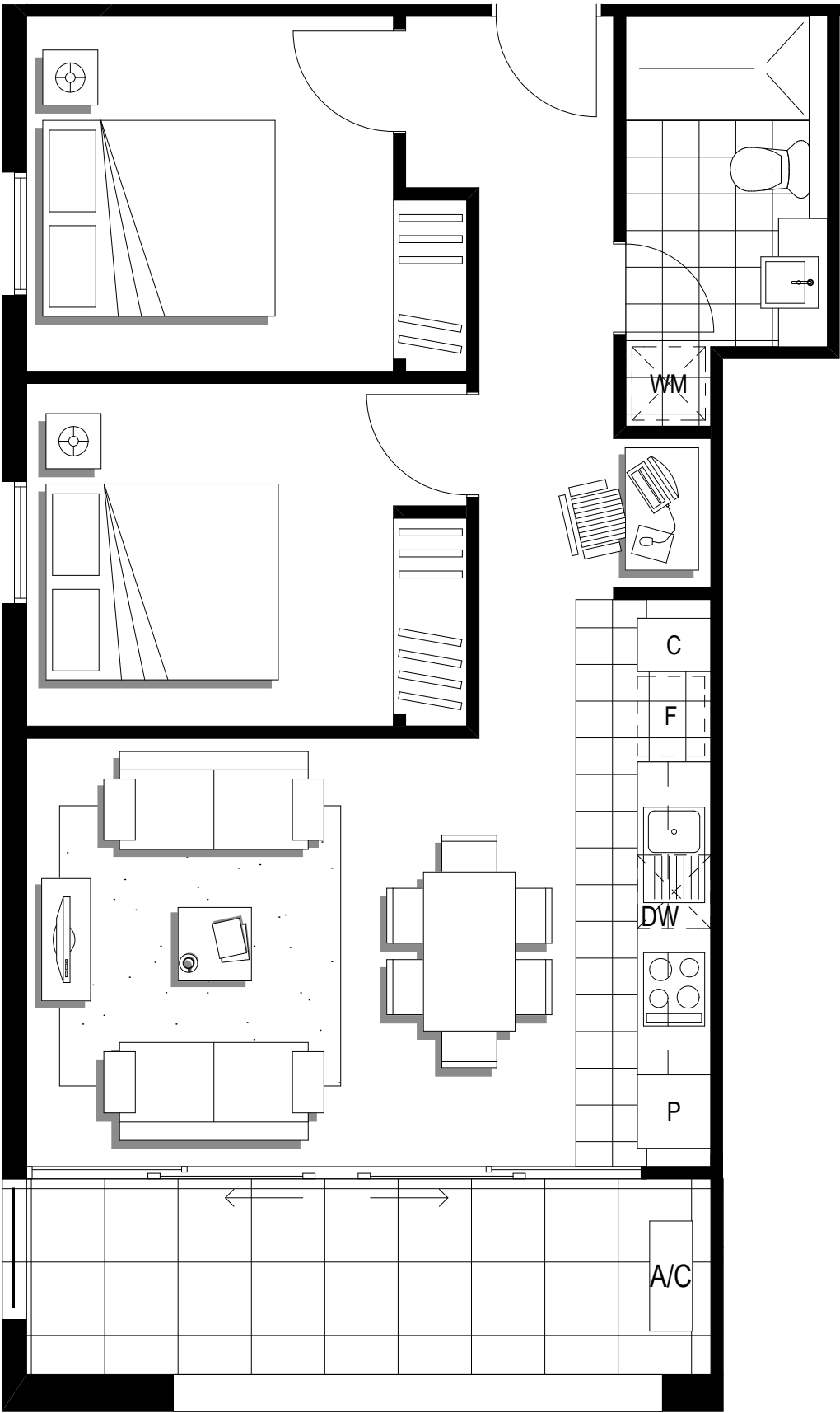

Dimensions and areas are approximate and are subject to change without notice. Internal measurements are taken from centreline of corridor and party walls and the external face of the outside wall. Prospective purchasers must rely on their own enquiries and should refer to the plans, terms and conditions contained in the contract of sale. Loose furniture, white goods and planters are not included.

F = FRIDGE SPACE    P = PANTRY    WM = WASHING MACHINE SPACE    L = LINEN    C = CUPBOARD    DW = DISHWASHER SPACE    A/C = AIR CONDENSOR    S = STUDY



Apartment

224

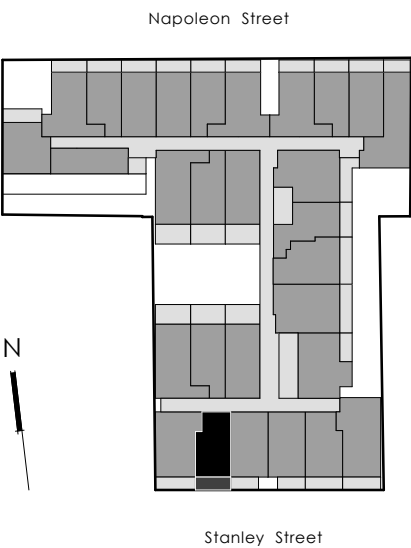

Level:	2
No. of Bedrooms:	1 + S
No. of Bathrooms:	1
Floor Area:	47.1m <sup>2</sup>
Open Space:	9.9m <sup>2</sup>
Total Area:	57.0m <sup>2</sup>

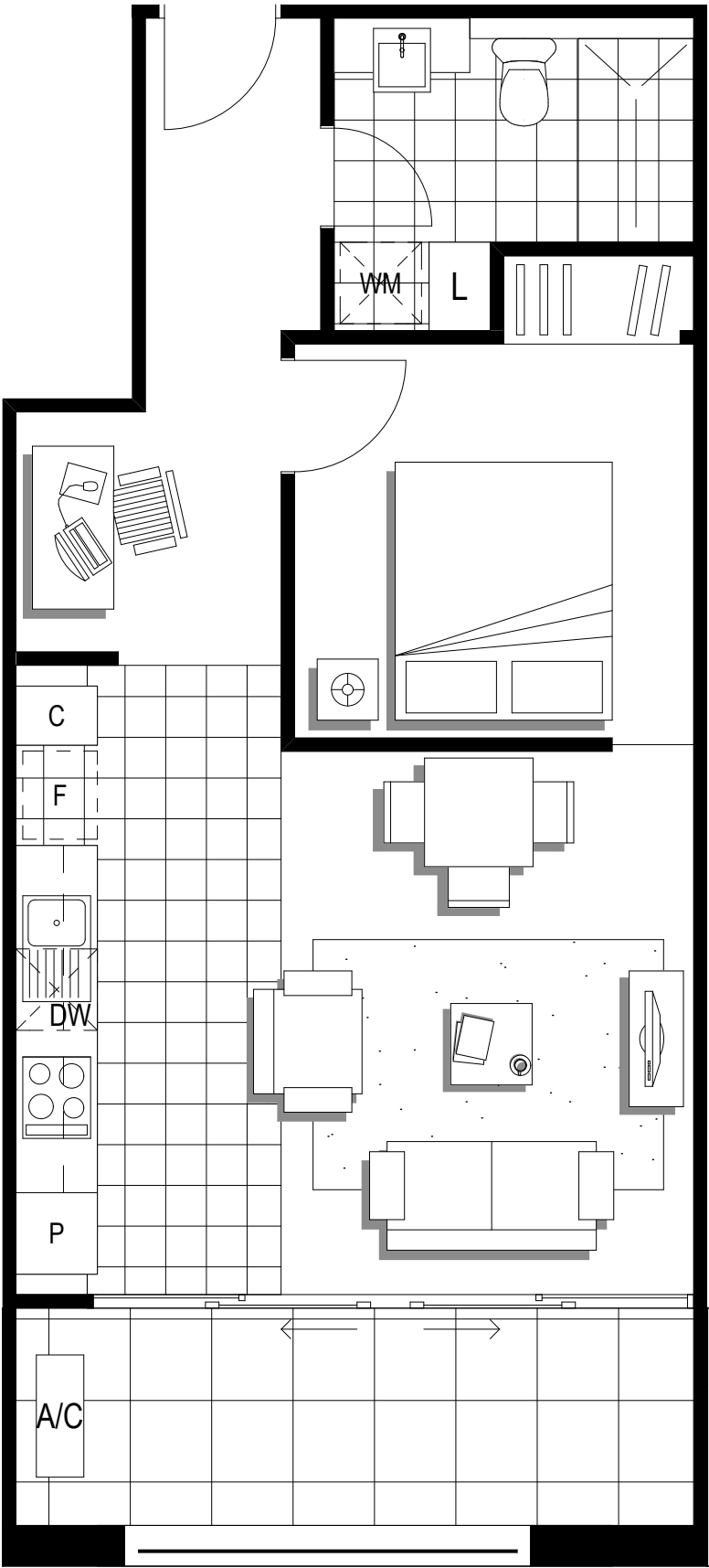

Dimensions and areas are approximate and are subject to change without notice. Internal measurements are taken from centreline of corridor and party walls and the external face of the outside wall. Prospective purchasers must rely on their own enquiries and should refer to the plans, terms and conditions contained in the contract of sale. Loose furniture, white goods and planters are not included.

F = FRIDGE SPACE    P = PANTRY    WM = WASHING MACHINE SPACE    L = LINEN    C = CUPBOARD    DW = DISHWASHER SPACE    A/C = AIR CONDENSOR    S = STUDY

Apartment

225

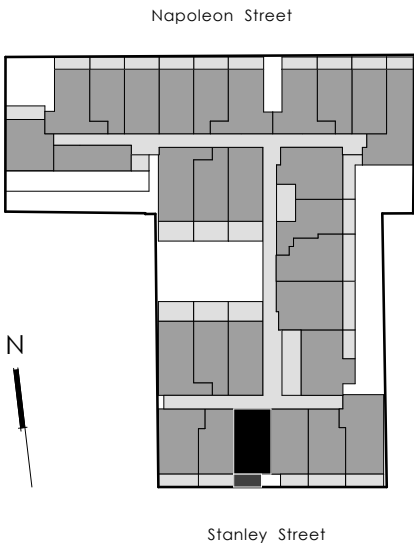

Level:	2
No. of Bedrooms:	1
No. of Bathrooms:	1
Floor Area:	52.8m <sup>2</sup>
Open Space:	7.8m <sup>2</sup>
Total Area:	60.6m <sup>2</sup>

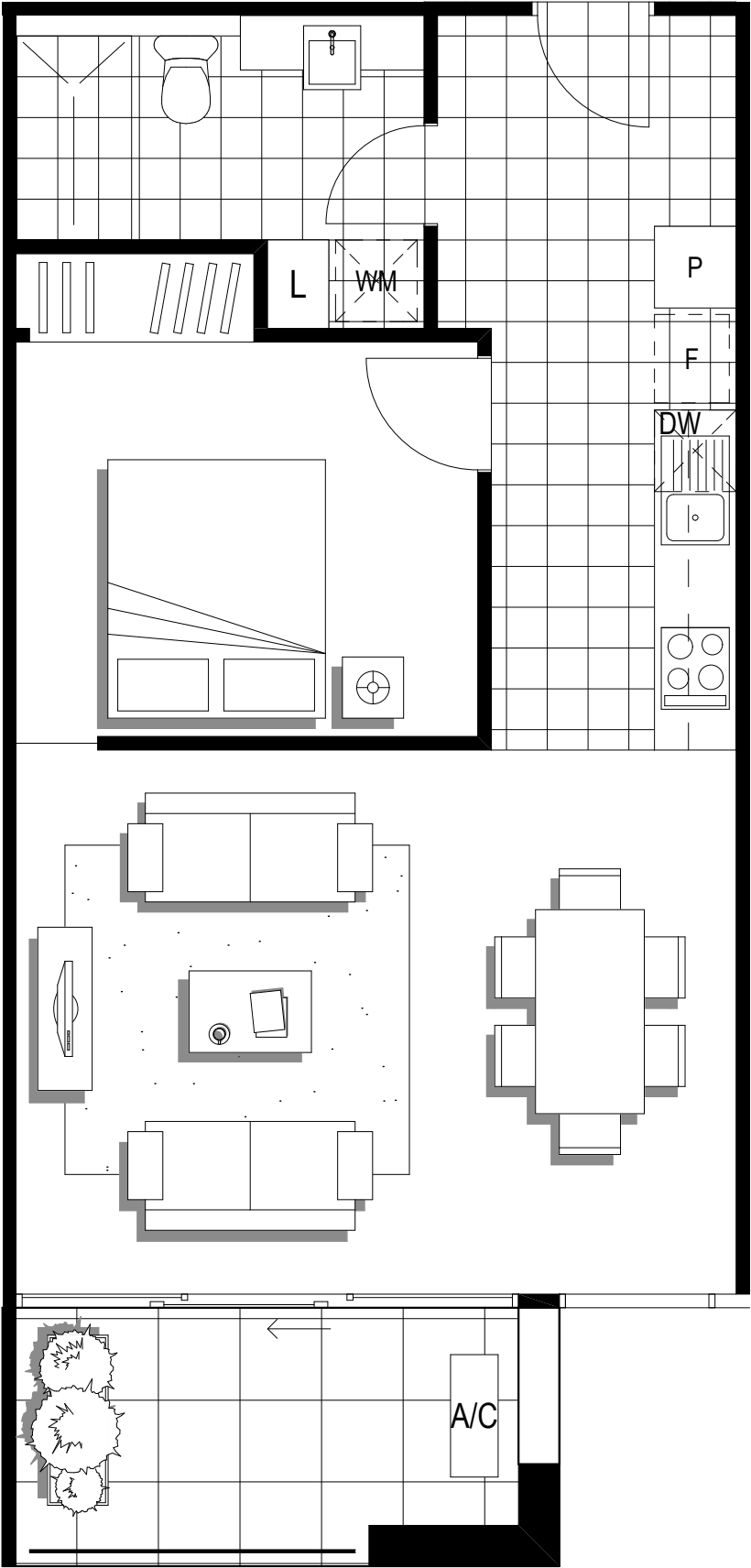

Dimensions and areas are approximate and are subject to change without notice. Internal measurements are taken from centreline of corridor and party walls and the external face of the outside wall. Prospective purchasers must rely on their own enquiries and should refer to the plans, terms and conditions contained in the contract of sale. Loose furniture, white goods and planters are not included.

F = FRIDGE SPACE    P = PANTRY    WM = WASHING MACHINE SPACE    L = LINEN    C = CUPBOARD    DW = DISHWASHER SPACE    A/C = AIR CONDENSOR    S = STUDY

Apartment

226

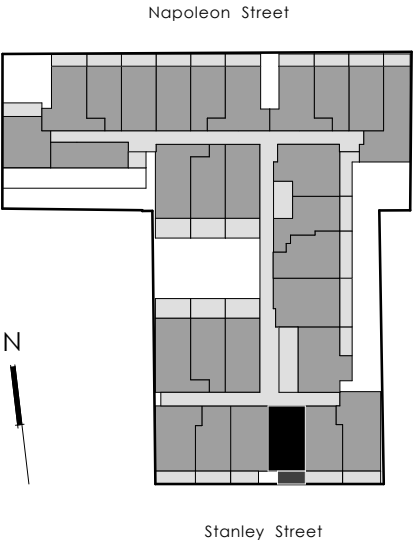

Level:	2
No. of Bedrooms:	1
No. of Bathrooms:	1
Floor Area:	52.8m <sup>2</sup>
Open Space:	7.8m <sup>2</sup>
Total Area:	60.6m <sup>2</sup>

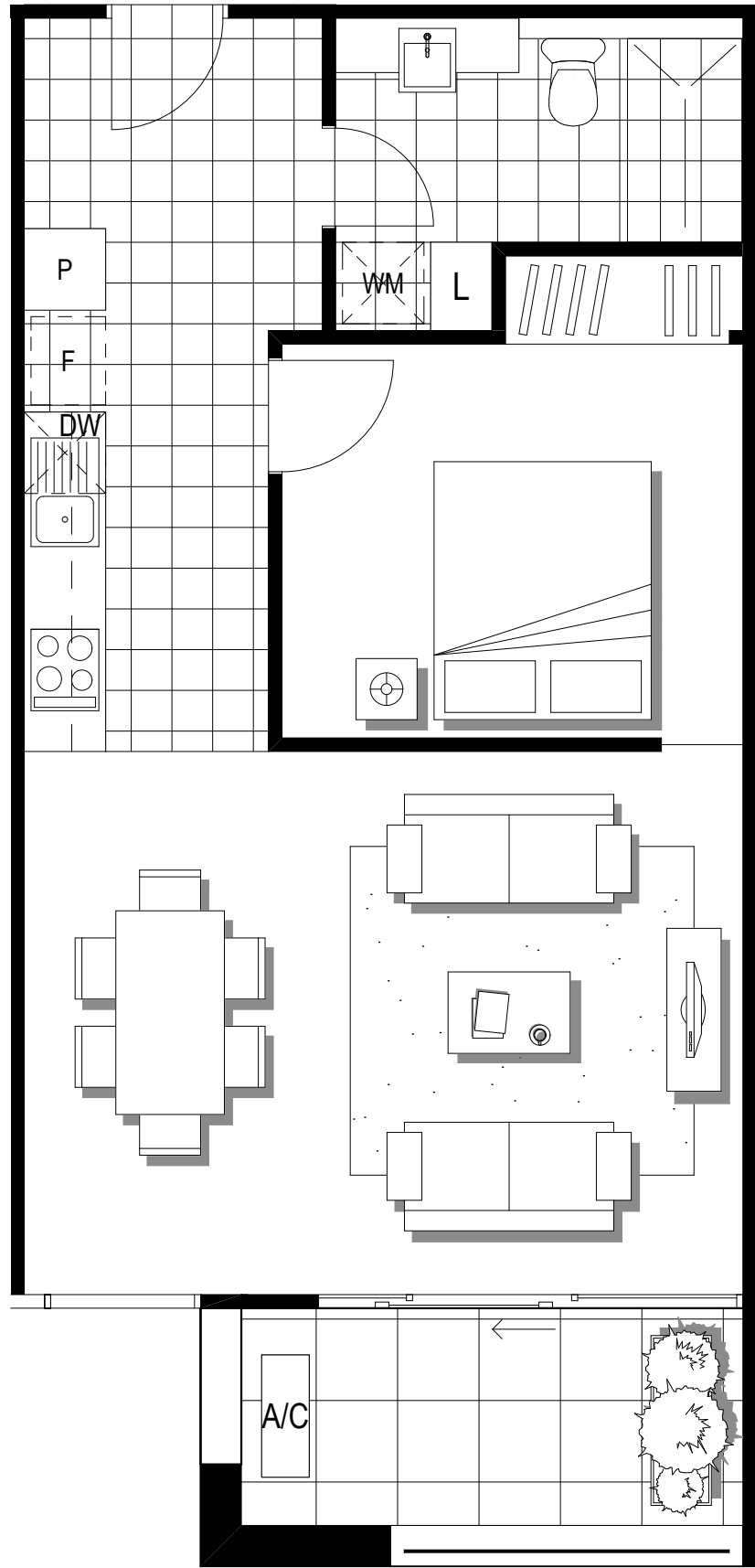

Dimensions and areas are approximate and are subject to change without notice. Internal measurements are taken from centreline of corridor and party walls and the external face of the outside wall. Prospective purchasers must rely on their own enquiries and should refer to the plans, terms and conditions contained in the contract of sale. Loose furniture, white goods and planters are not included.

F = FRIDGE SPACE    P = PANTRY    WM = WASHING MACHINE SPACE    L = LINEN    C = CUPBOARD    DW = DISHWASHER SPACE    A/C = AIR CONDENSOR    S = STUDY



Apartment

227

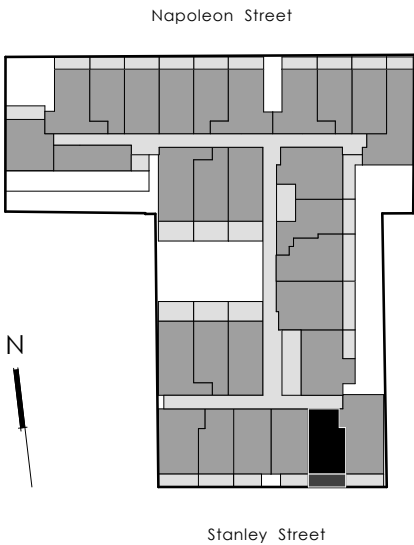

Level:	2
No. of Bedrooms:	1 + S
No. of Bathrooms:	1
Floor Area:	50.1m <sup>2</sup>
Open Space:	10.4m <sup>2</sup>
Total Area:	60.5m <sup>2</sup>

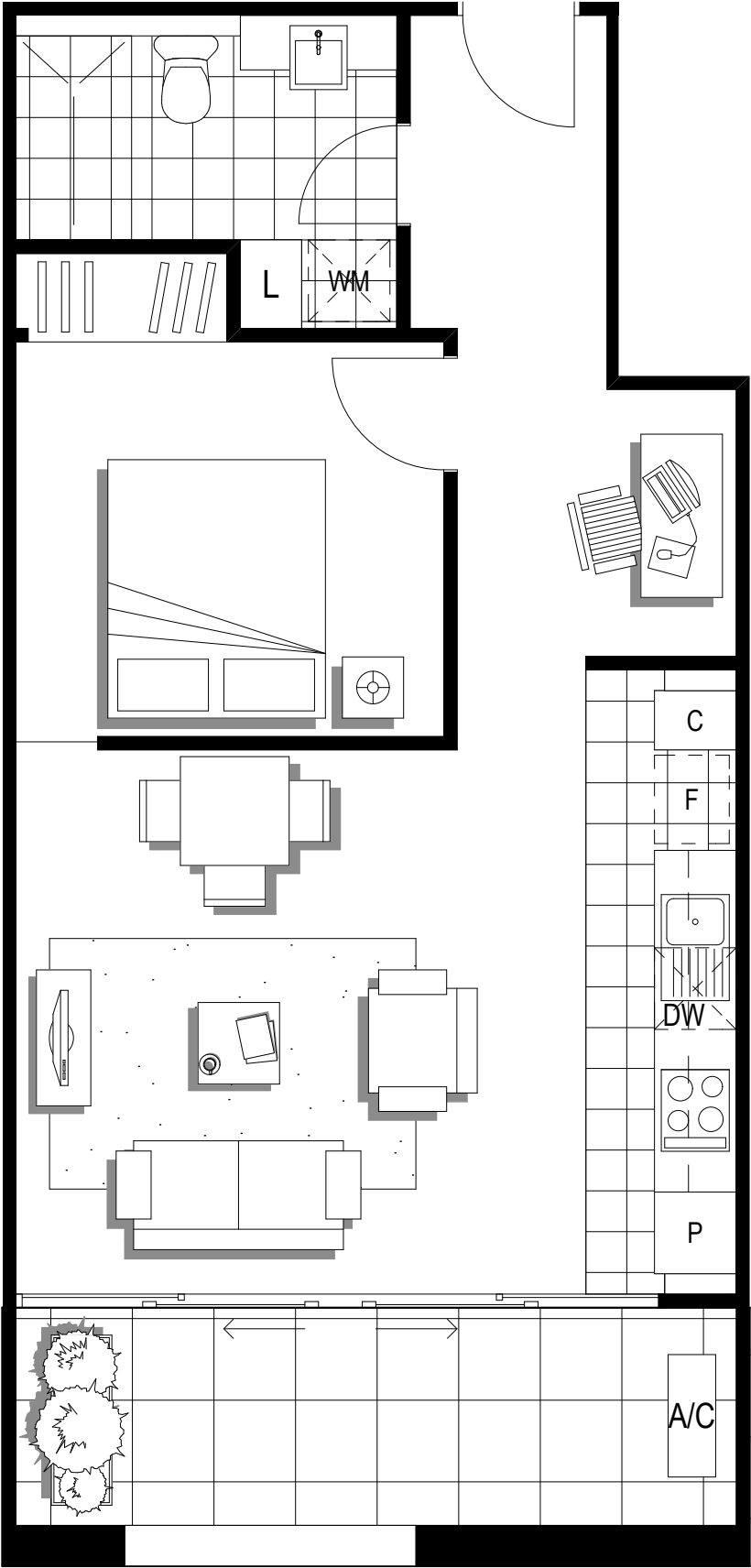

Dimensions and areas are approximate and are subject to change without notice. Internal measurements are taken from centreline of corridor and party walls and the external face of the outside wall. Prospective purchasers must rely on their own enquiries and should refer to the plans, terms and conditions contained in the contract of sale. Loose furniture, white goods and planters are not included.

F = FRIDGE SPACE    P = PANTRY    WM = WASHING MACHINE SPACE    L = LINEN    C = CUPBOARD    DW = DISHWASHER SPACE    A/C = AIR CONDENSOR    S = STUDY



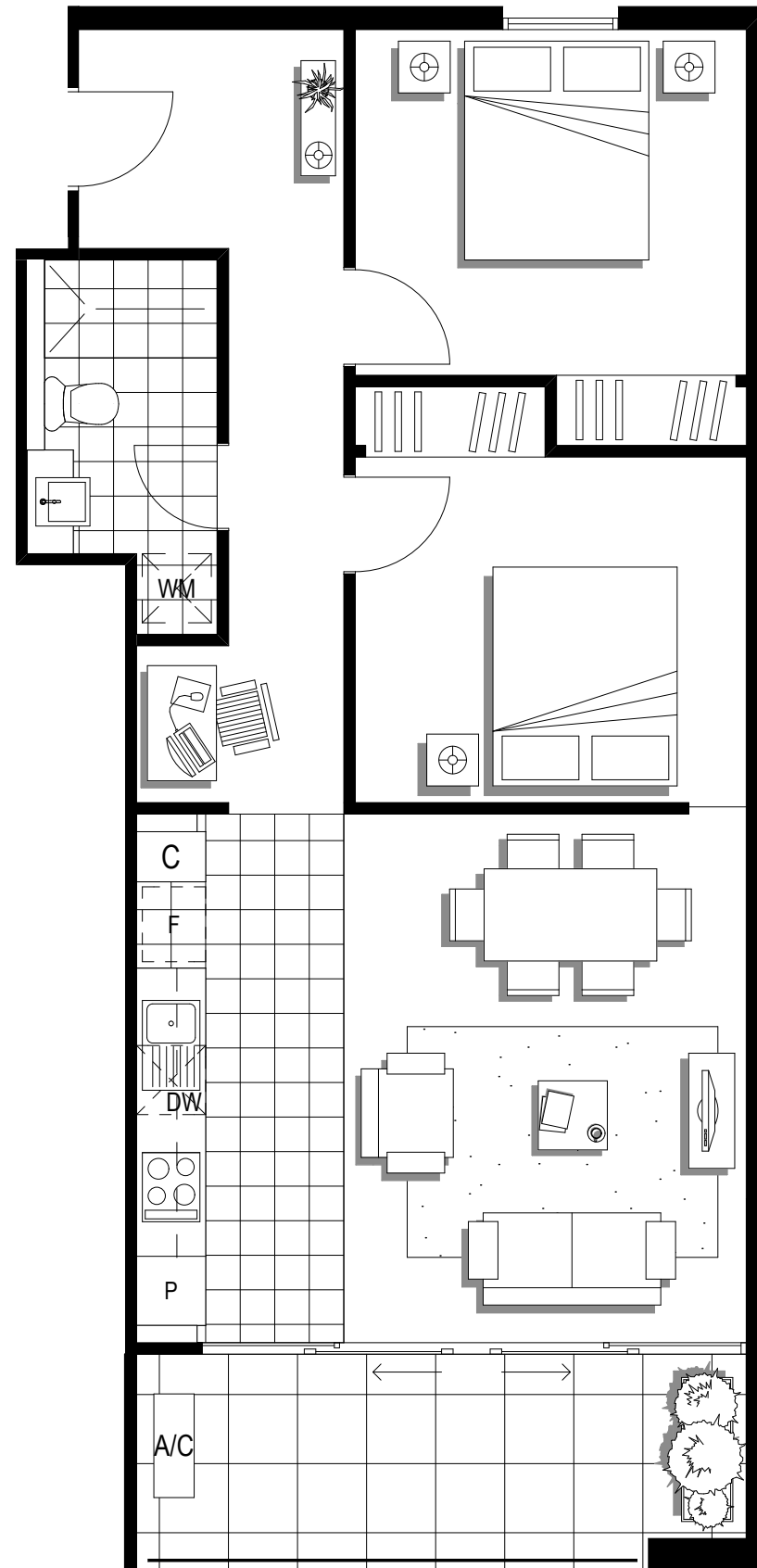

Apartment

228

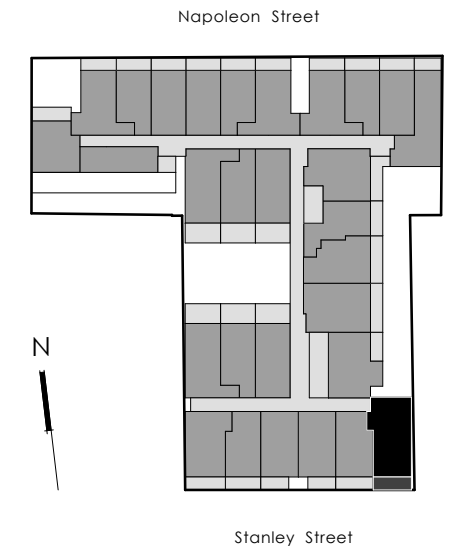

Level:	2
No. of Bedrooms:	2
No. of Bathrooms:	1
Floor Area:	69.1m <sup>2</sup>
Open Space:	10.3m <sup>2</sup>
Total Area:	79.4m <sup>2</sup>



Dimensions and areas are approximate and are subject to change without notice. Internal measurements are taken from centreline of corridor and party walls and the external face of the outside wall. Prospective purchasers must rely on their own enquiries and should refer to the plans, terms and conditions contained in the contract of sale. Loose furniture, white goods and planters are not included.

F = FRIDGE SPACE    P = PANTRY    WM = WASHING MACHINE SPACE    L = LINEN    C = CUPBOARD    DW = DISHWASHER SPACE    A/C = AIR CONDENSOR    S = STUDY

Apartment

229

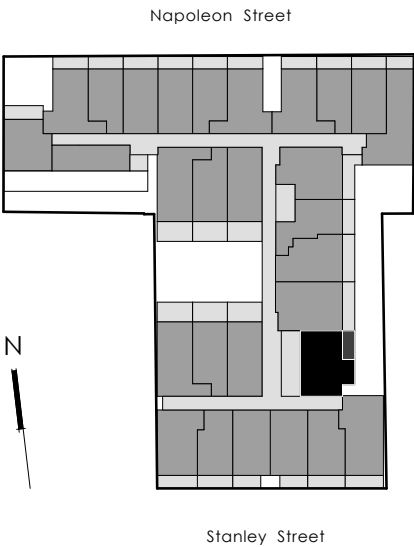

Level:	2
No. of Bedrooms:	2
No. of Bathrooms:	1
Floor Area:	65.9m <sup>2</sup>
Open Space:	7.6m <sup>2</sup>
Total Area:	73.5m <sup>2</sup>

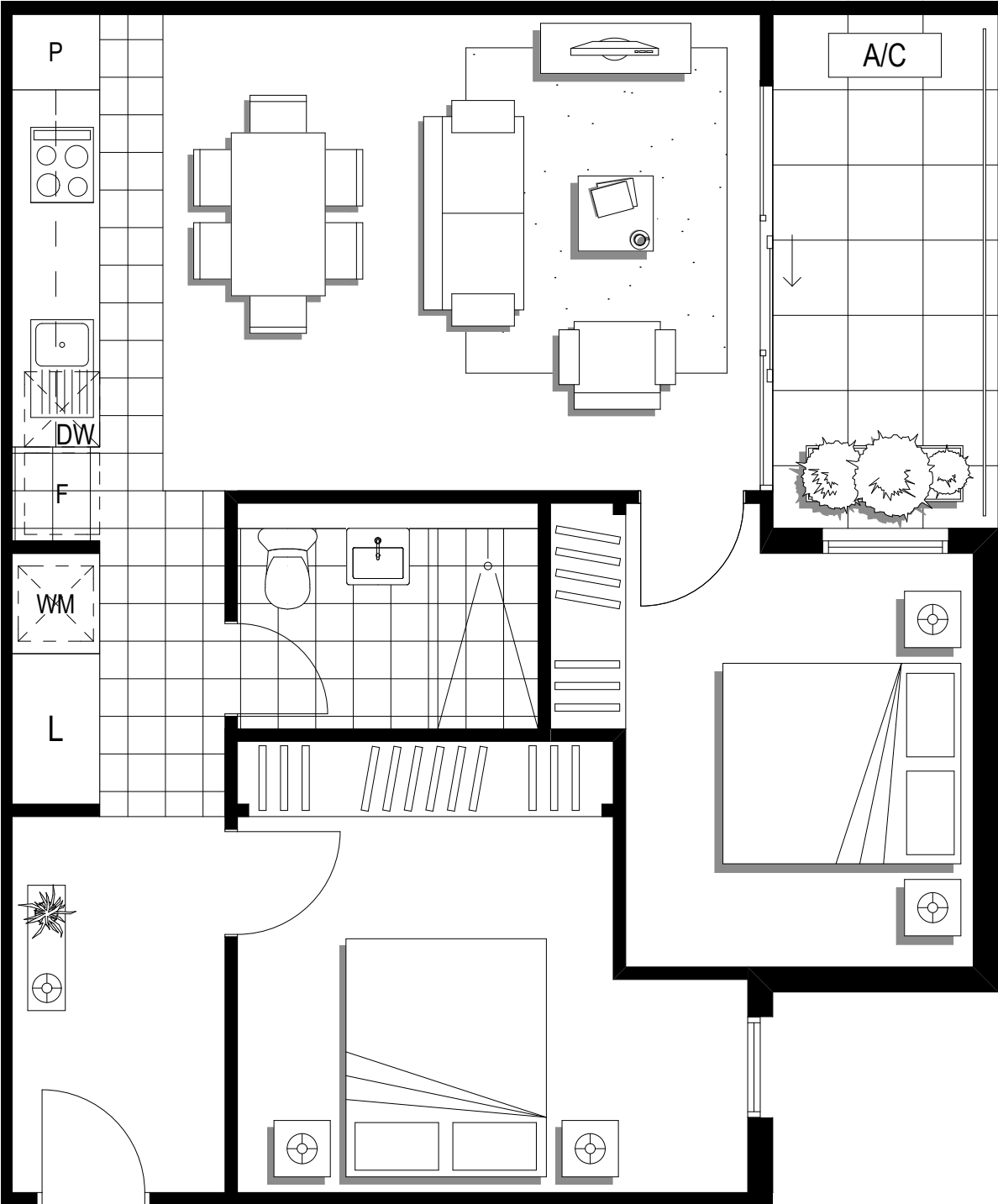

Dimensions and areas are approximate and are subject to change without notice. Internal measurements are taken from centreline of corridor and party walls and the external face of the outside wall. Prospective purchasers must rely on their own enquiries and should refer to the plans, terms and conditions contained in the contract of sale. Loose furniture, white goods and planters are not included.

F = FRIDGE SPACE    P = PANTRY    WM = WASHING MACHINE SPACE    L = LINEN    C = CUPBOARD    DW = DISHWASHER SPACE    A/C = AIR CONDENSOR    S = STUDY

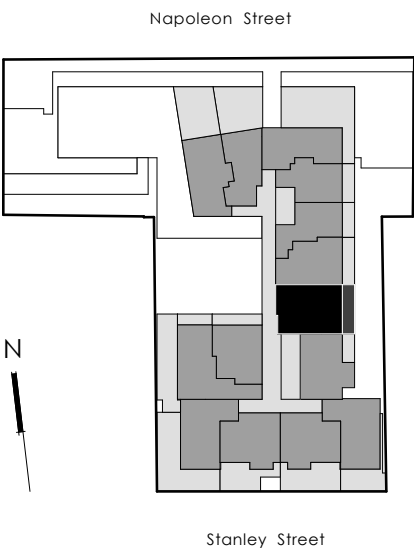

Level:	3
No. of Bedrooms:	2
No. of Bathrooms:	1
Floor Area:	69.8m <sup>2</sup>
Open Space:	13.0m <sup>2</sup>
Total Area:	82.8m <sup>2</sup>
Carparks:	2



Dimensions and areas are approximate and are subject to change without notice. Internal measurements are taken from centreline of corridor and party walls and the external face of the outside wall. Prospective purchasers must rely on their own enquiries and should refer to the plans, terms and conditions contained in the contract of sale. Loose furniture, white goods and planters are not included.

F = FRIDGE SPACE    P = PANTRY    WM = WASHING MACHINE SPACE    L = LINEN    C = CUPBOARD    DW = DISHWASHER SPACE    A/C = AIR CONDENSOR    S = STUDY



Apartment

302

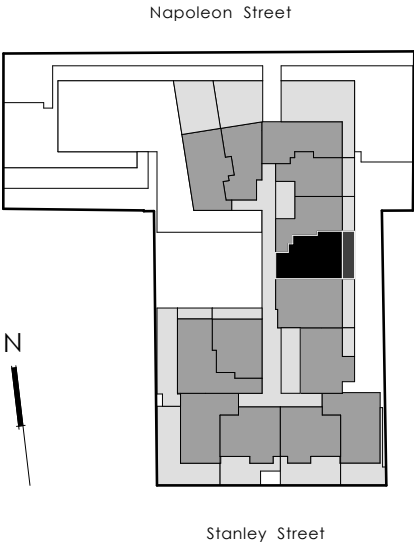
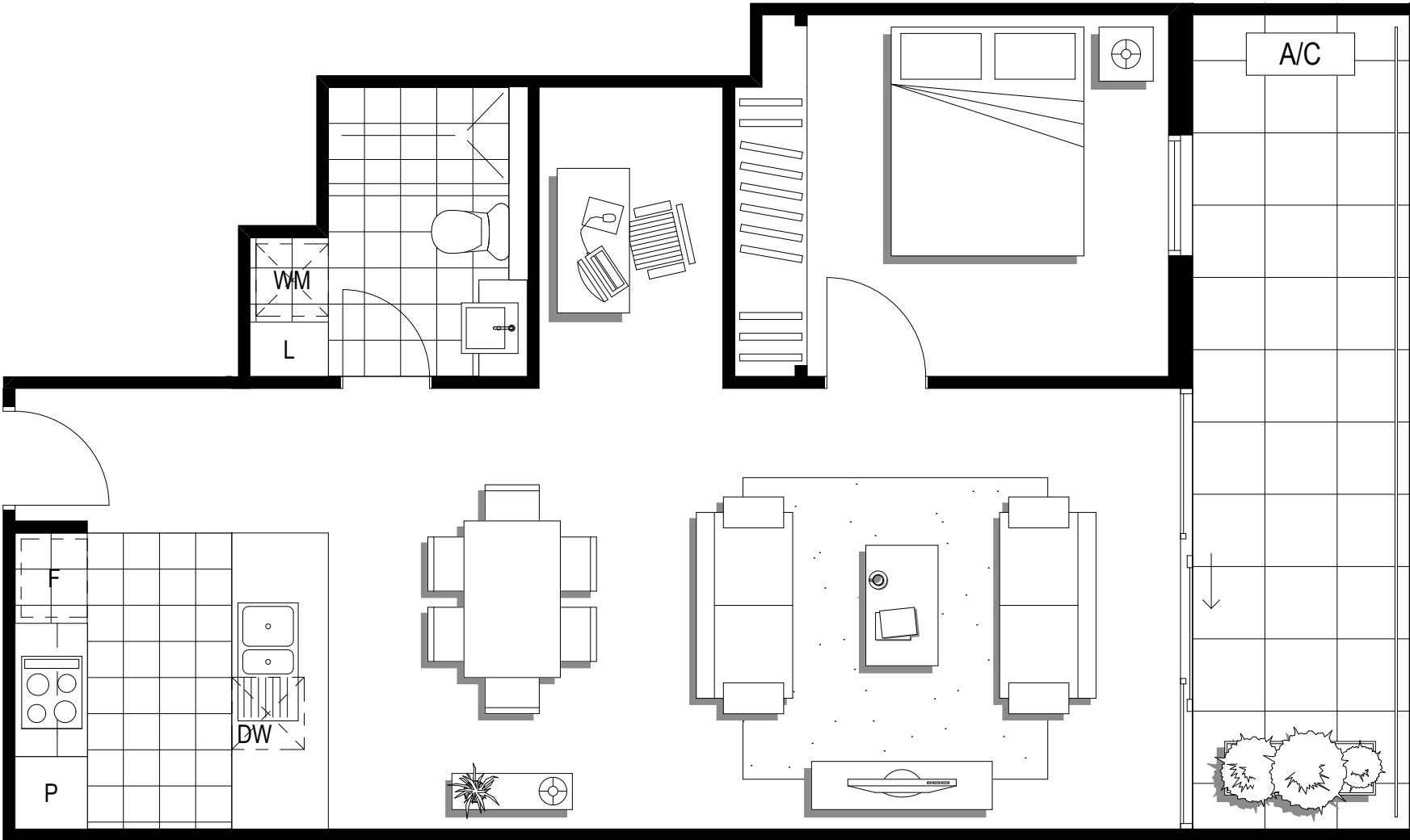

Level:	3
No. of Bedrooms:	1 + S
No. of Bathrooms:	1
Floor Area:	58.9m <sup>2</sup>
Open Space:	12.5m <sup>2</sup>
Total Area:	70.4m <sup>2</sup>



Dimensions and areas are approximate and are subject to change without notice. Internal measurements are taken from centreline of corridor and party walls and the external face of the outside wall. Prospective purchasers must rely on their own enquiries and should refer to the plans, terms and conditions contained in the contract of sale. Loose furniture, white goods and planters are not included.

F = FRIDGE SPACE    P = PANTRY    WM = WASHING MACHINE SPACE    L = LINEN    C = CUPBOARD    DW = DISHWASHER SPACE    A/C = AIR CONDENSOR    S = STUDY

Apartment

303

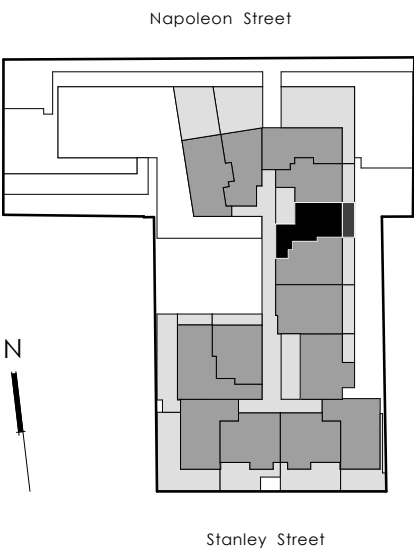
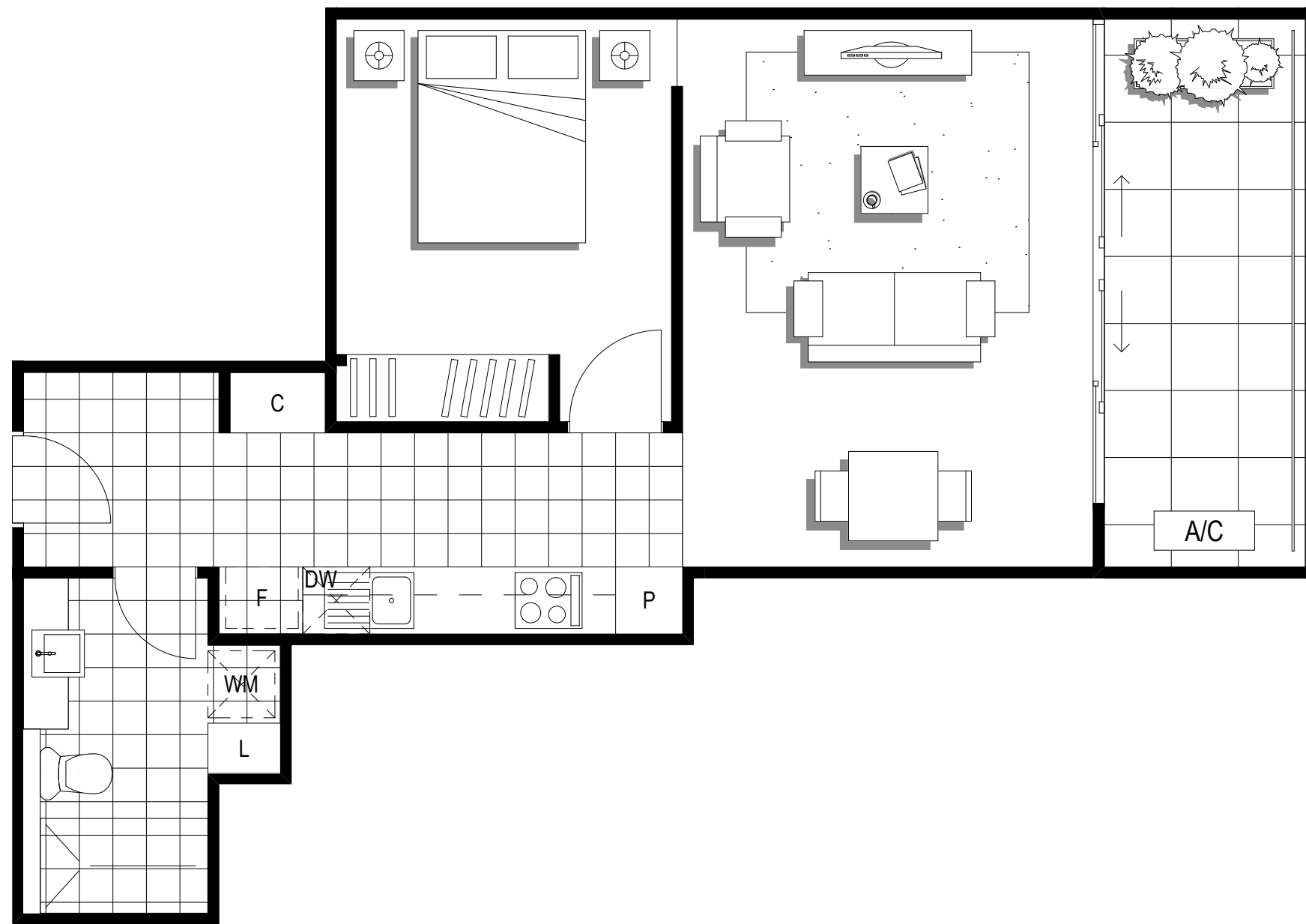

Level:	3
No. of Bedrooms:	1
No. of Bathrooms:	1
Floor Area:	50.1m <sup>2</sup>
Open Space:	9.2m <sup>2</sup>
Total Area:	59.3m <sup>2</sup>



Dimensions and areas are approximate and are subject to change without notice. Internal measurements are taken from centreline of corridor and party walls and the external face of the outside wall. Prospective purchasers must rely on their own enquiries and should refer to the plans, terms and conditions contained in the contract of sale. Loose furniture, white goods and planters are not included.

F = FRIDGE SPACE    P = PANTRY    WM = WASHING MACHINE SPACE    L = LINEN    C = CUPBOARD    DW = DISHWASHER SPACE    A/C = AIR CONDENSOR    S = STUDY

Apartment

304

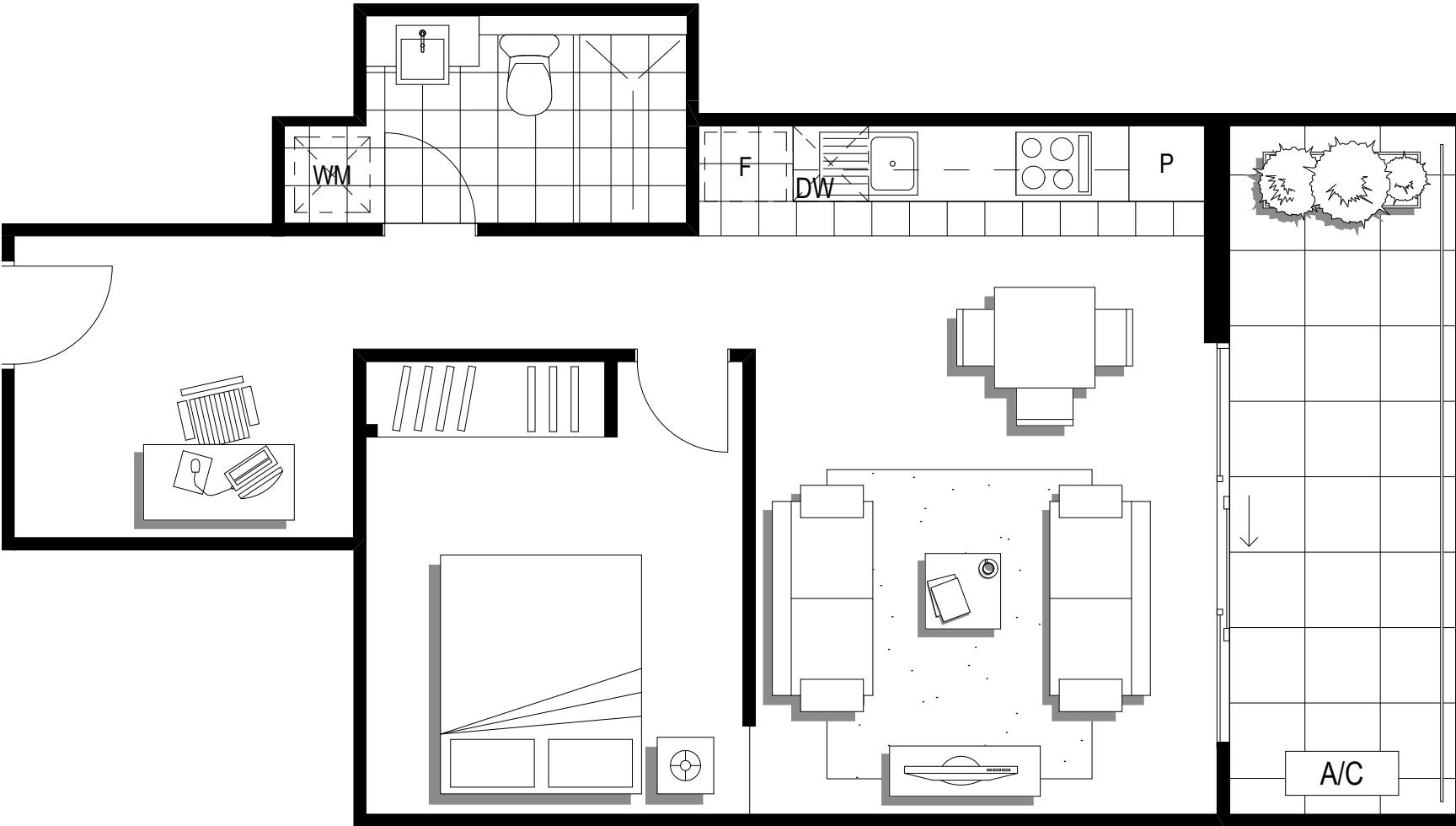

Level:	3
No. of Bedrooms:	1 + S
No. of Bathrooms:	1
Floor Area:	49.8m <sup>2</sup>
Open Space:	10.2m <sup>2</sup>
Total Area:	60.0m <sup>2</sup>



Dimensions and areas are approximate and are subject to change without notice. Internal measurements are taken from centreline of corridor and party walls and the external face of the outside wall. Prospective purchasers must rely on their own enquiries and should refer to the plans, terms and conditions contained in the contract of sale. Loose furniture, white goods and planters are not included.

F = FRIDGE SPACE    P = PANTRY    WM = WASHING MACHINE SPACE    L = LINEN    C = CUPBOARD    DW = DISHWASHER SPACE    A/C = AIR CONDENSOR    S = STUDY

Apartment

305



Level:	3
No. of Bedrooms:	2
No. of Bathrooms:	1
Floor Area:	63.3m <sup>2</sup>
Open Space:	74.1m <sup>2</sup>
Total Area:	137.4m <sup>2</sup>
Carparks:	2

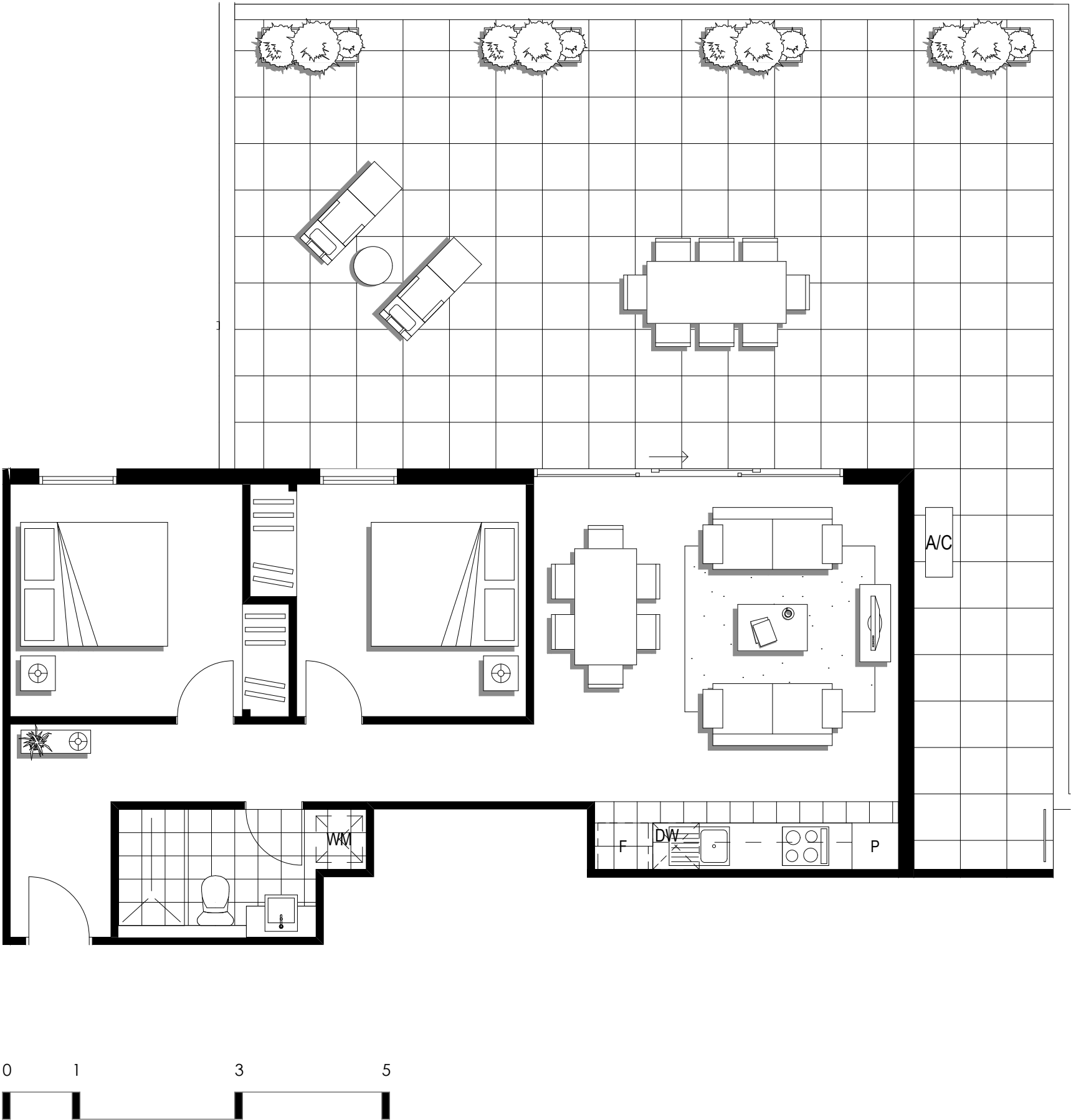

Dimensions and areas are approximate and are subject to change without notice. Internal measurements are taken from centreline of corridor and party walls and the external face of the outside wall. Prospective purchasers must rely on their own enquiries and should refer to the plans, terms and conditions contained in the contract of sale. Loose furniture, white goods and planters are not included.

F = FRIDGE SPACE    P = PANTRY    WM = WASHING MACHINE SPACE    L = LINEN    C = CUPBOARD    DW = DISHWASHER SPACE    A/C = AIR CONDENSOR    S = STUDY



Apartment

306



Level:	3
No. of Bedrooms:	1 + S
No. of Bathrooms:	1
Floor Area:	55.5m <sup>2</sup>
Open Space:	43.7m <sup>2</sup>
Total Area:	99.2m <sup>2</sup>

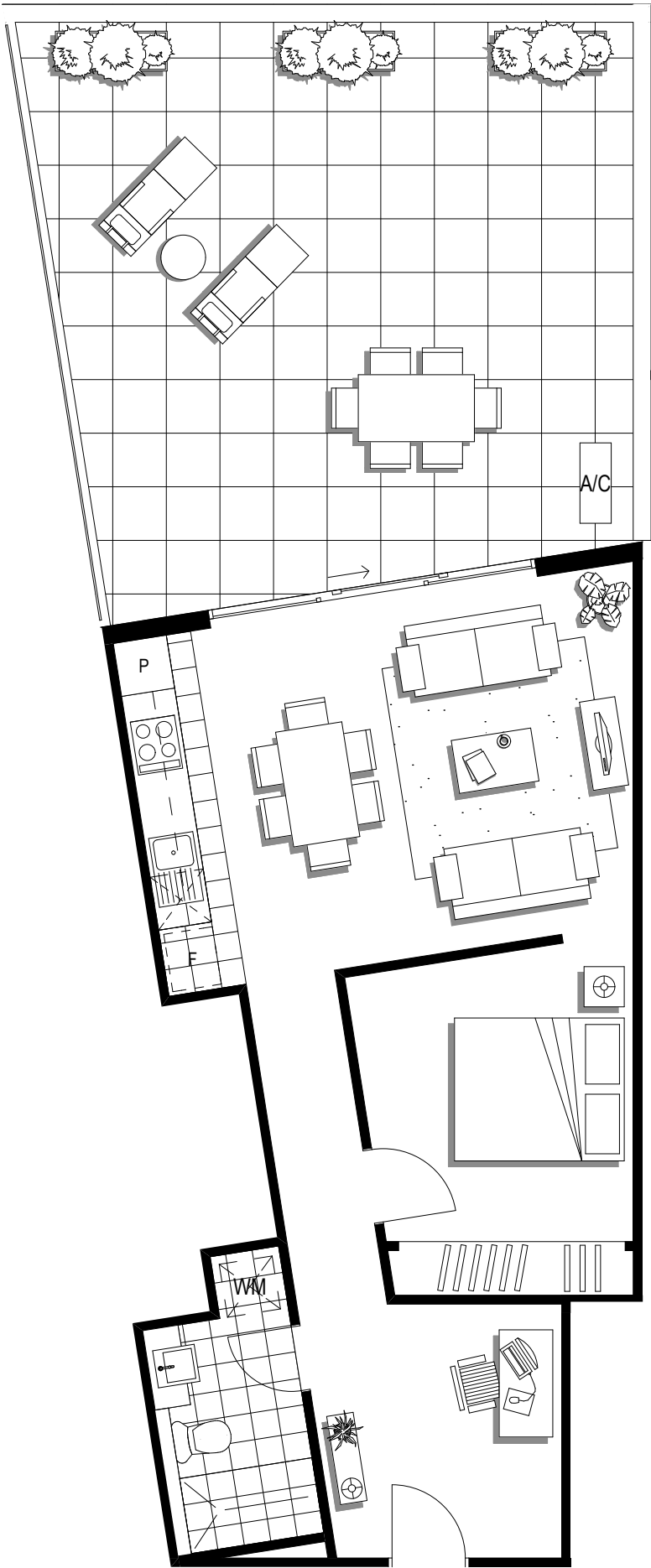

Dimensions and areas are approximate and are subject to change without notice. Internal measurements are taken from centreline of corridor and party walls and the external face of the outside wall. Prospective purchasers must rely on their own enquiries and should refer to the plans, terms and conditions contained in the contract of sale. Loose furniture, white goods and planters are not included.

F = FRIDGE SPACE    P = PANTRY    WM = WASHING MACHINE SPACE    L = LINEN    C = CUPBOARD    DW = DISHWASHER SPACE    A/C = AIR CONDENSOR    S = STUDY

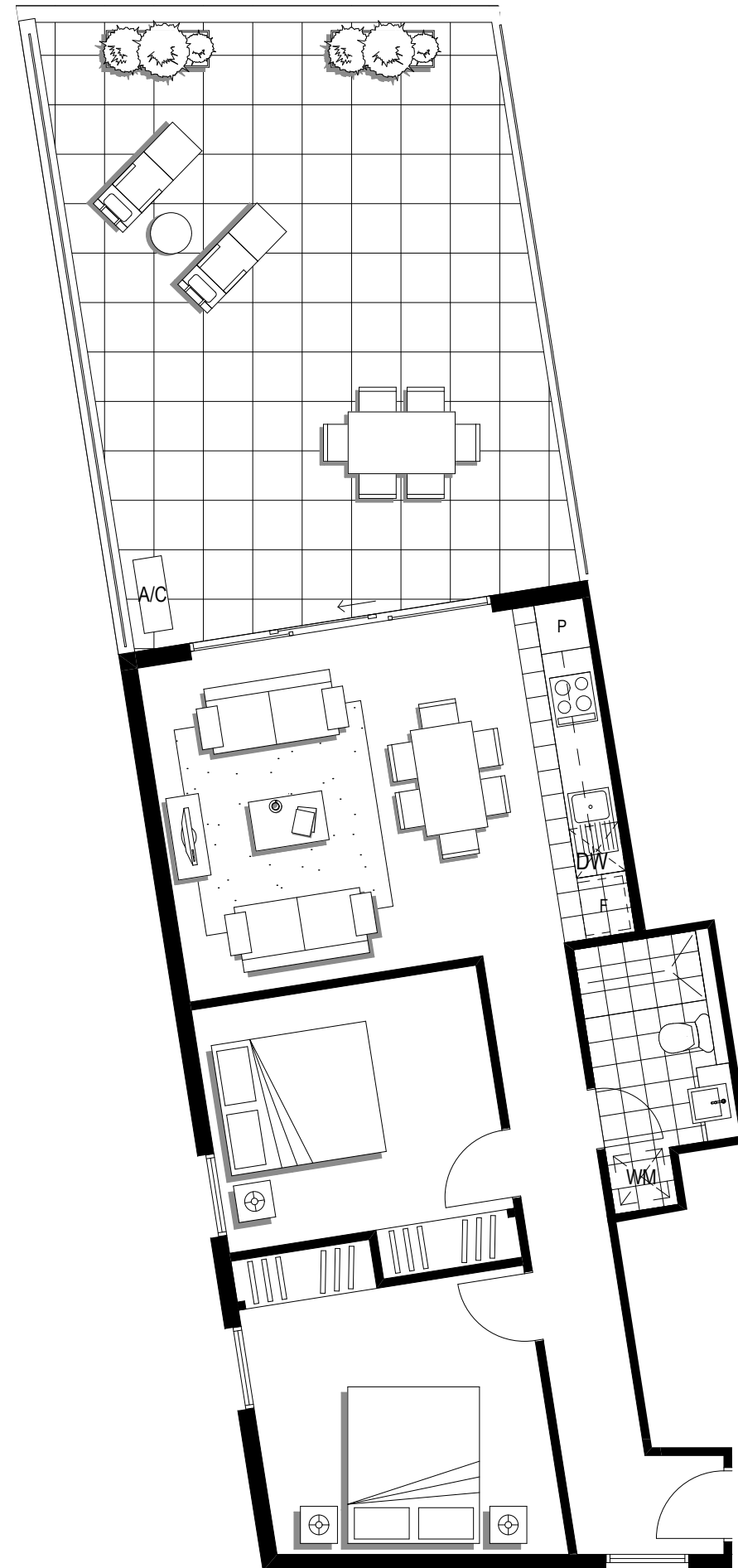

Apartment

307

Napoleon Street

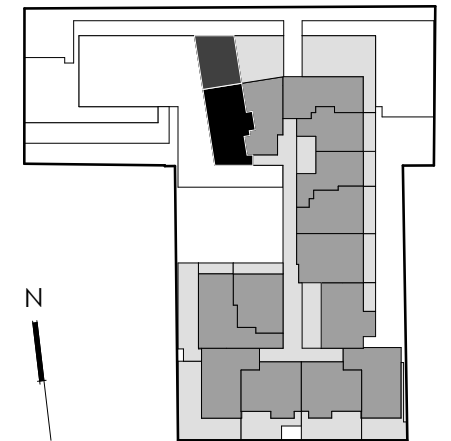

Stanley Street

Level:	3
No. of Bedrooms:	2
No. of Bathrooms:	1
Floor Area:	67.5m <sup>2</sup>
Open Space:	43.4m <sup>2</sup>
Total Area:	110.9m <sup>2</sup>
Carparks:	2

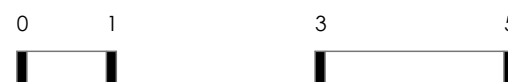

Dimensions and areas are approximate and are subject to change without notice. Internal measurements are taken from centreline of corridor and party walls and the external face of the outside wall. Prospective purchasers must rely on their own enquiries and should refer to the plans, terms and conditions contained in the contract of sale. Loose furniture, white goods and planters are not included.

F = FRIDGE SPACE    P = PANTRY    WM = WASHING MACHINE SPACE    L = LINEN    C = CUPBOARD    DW = DISHWASHER SPACE    A/C = AIR CONDENSOR    S = STUDY

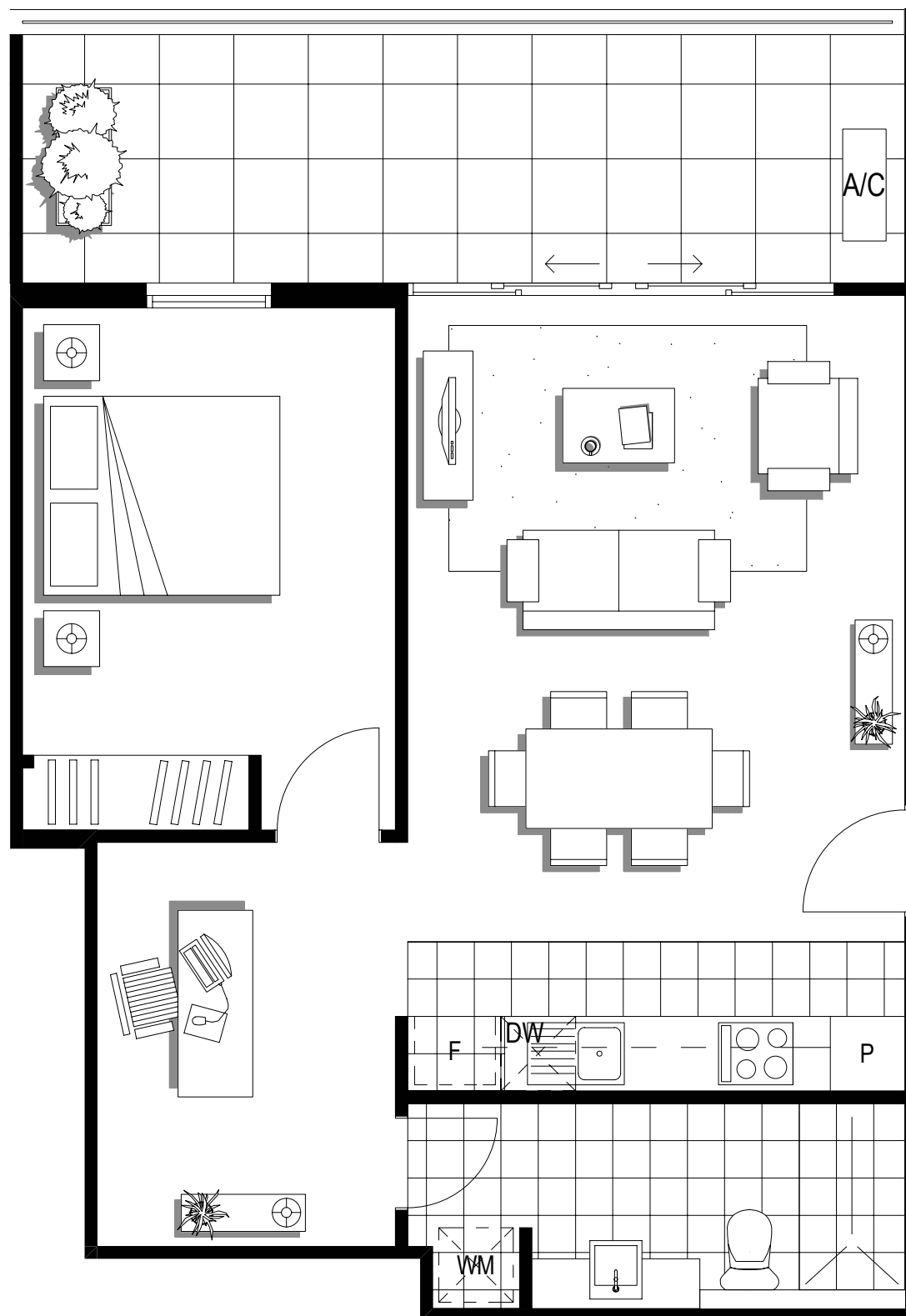

Dimensions and areas are approximate and are subject to change without notice. Internal measurements are taken from centreline of corridor and party walls and the external face of the outside wall. Prospective purchasers must rely on their own enquiries and should refer to the plans, terms and conditions contained in the contract of sale. Loose furniture, white goods and planters are not included.

F = FRIDGE SPACE    P = PANTRY    WM = WASHING MACHINE SPACE    L = LINEN    C = CUPBOARD    DW = DISHWASHER SPACE    A/C = AIR CONDENSOR    S = STUDY

Apartment

**308**

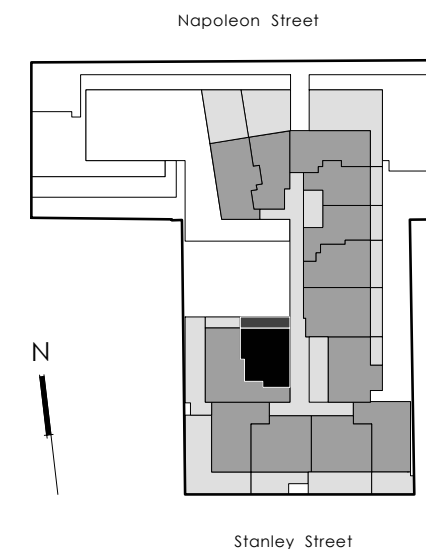

Level:	3
No. of Bedrooms:	1 + S
No. of Bathrooms:	1
Floor Area:	57.2m <sup>2</sup>
Open Space:	16.1m <sup>2</sup>
Total Area:	73.3m <sup>2</sup>



Apartment

309



Level:	3
No. of Bedrooms:	2 + S
No. of Bathrooms:	1
Floor Area:	77.9m <sup>2</sup>
Open Space:	11.2m <sup>2</sup>
Total Area:	89.1m <sup>2</sup>
Carparks:	2

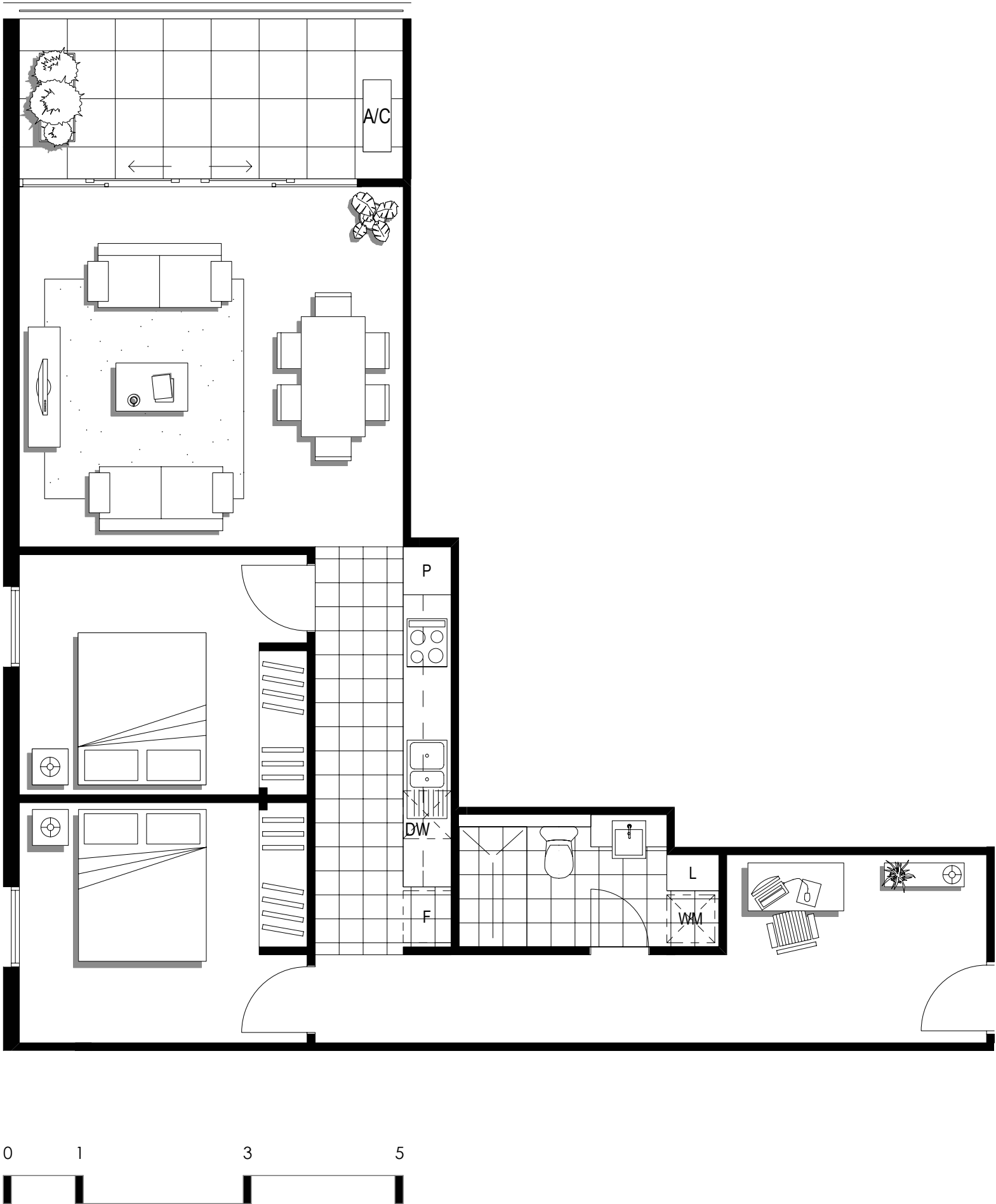

Dimensions and areas are approximate and are subject to change without notice. Internal measurements are taken from centreline of corridor and party walls and the external face of the outside wall. Prospective purchasers must rely on their own enquiries and should refer to the plans, terms and conditions contained in the contract of sale. Loose furniture, white goods and planters are not included.

F = FRIDGE SPACE    P = PANTRY    WM = WASHING MACHINE SPACE    L = LINEN    C = CUPBOARD    DW = DISHWASHER SPACE    A/C = AIR CONDENSOR    S = STUDY



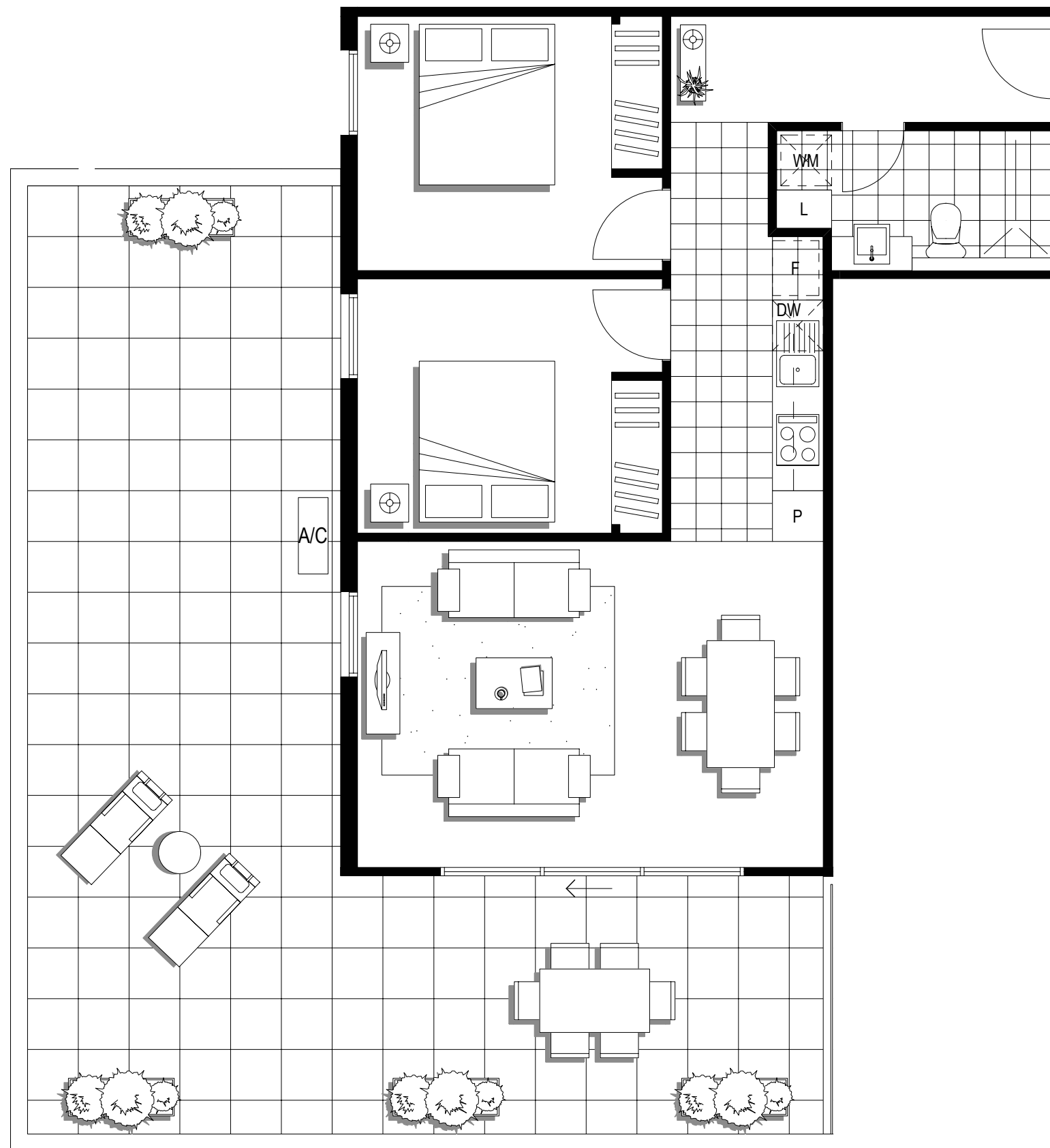

Apartment

310



Level:	3
No. of Bedrooms:	2
No. of Bathrooms:	1
Floor Area:	68.1m <sup>2</sup>
Open Space:	64.1m <sup>2</sup>
Total Area:	132.2m <sup>2</sup>
Carparks:	2



Dimensions and areas are approximate and are subject to change without notice. Internal measurements are taken from centreline of corridor and party walls and the external face of the outside wall. Prospective purchasers must rely on their own enquiries and should refer to the plans, terms and conditions contained in the contract of sale. Loose furniture, white goods and planters are not included.

F = FRIDGE SPACE    P = PANTRY    WM = WASHING MACHINE SPACE    L = LINEN    C = CUPBOARD    DW = DISHWASHER SPACE    A/C = AIR CONDENSOR    S = STUDY

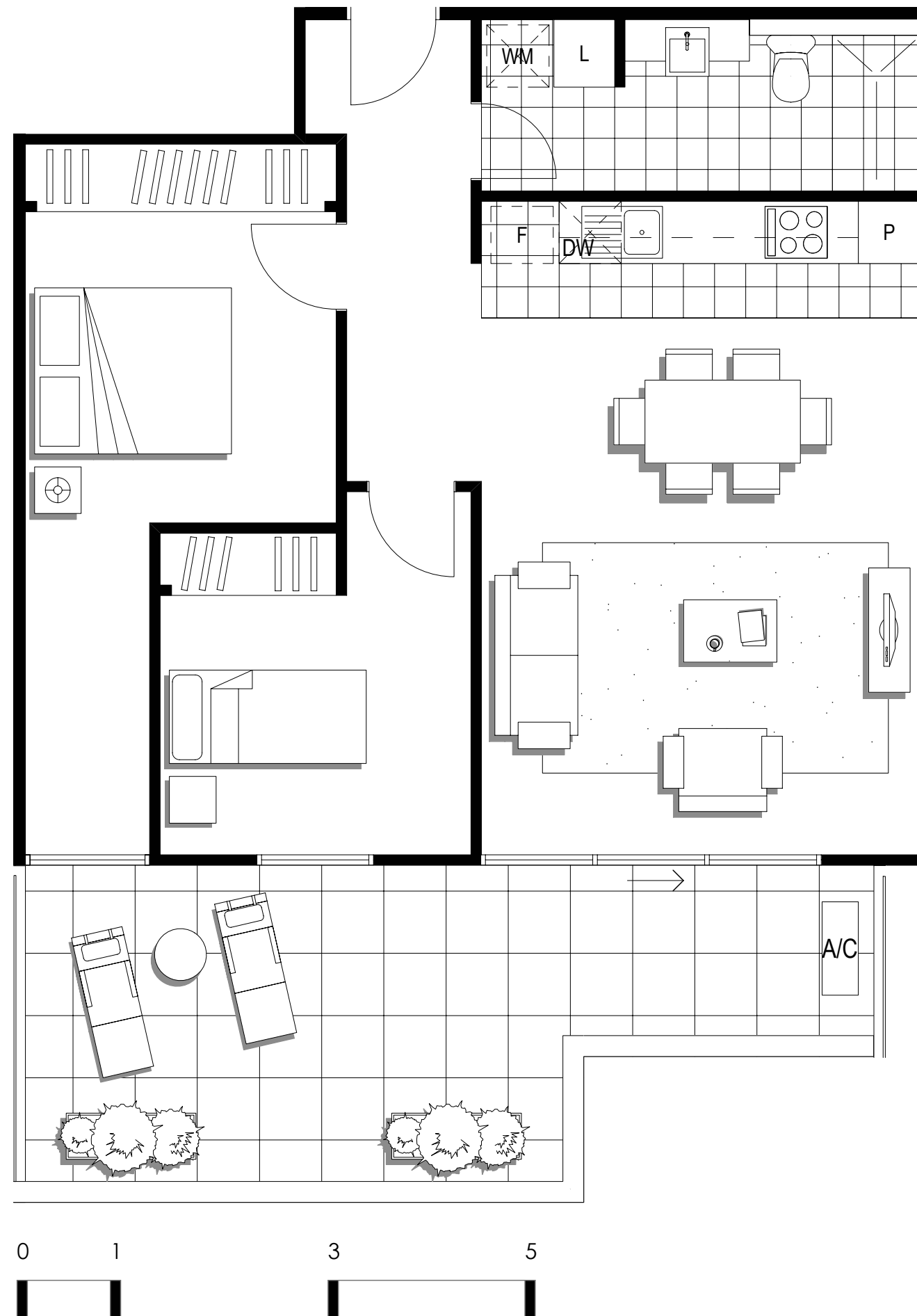

Apartment

311



Level:	3
No. of Bedrooms:	2
No. of Bathrooms:	1
Floor Area:	69.7m <sup>2</sup>
Open Space:	23.2m <sup>2</sup>
Total Area:	92.9m <sup>2</sup>
Carparks:	2



Dimensions and areas are approximate and are subject to change without notice. Internal measurements are taken from centreline of corridor and party walls and the external face of the outside wall. Prospective purchasers must rely on their own enquiries and should refer to the plans, terms and conditions contained in the contract of sale. Loose furniture, white goods and planters are not included.

F = FRIDGE SPACE    P = PANTRY    WM = WASHING MACHINE SPACE    L = LINEN    C = CUPBOARD    DW = DISHWASHER SPACE    A/C = AIR CONDENSOR    S = STUDY

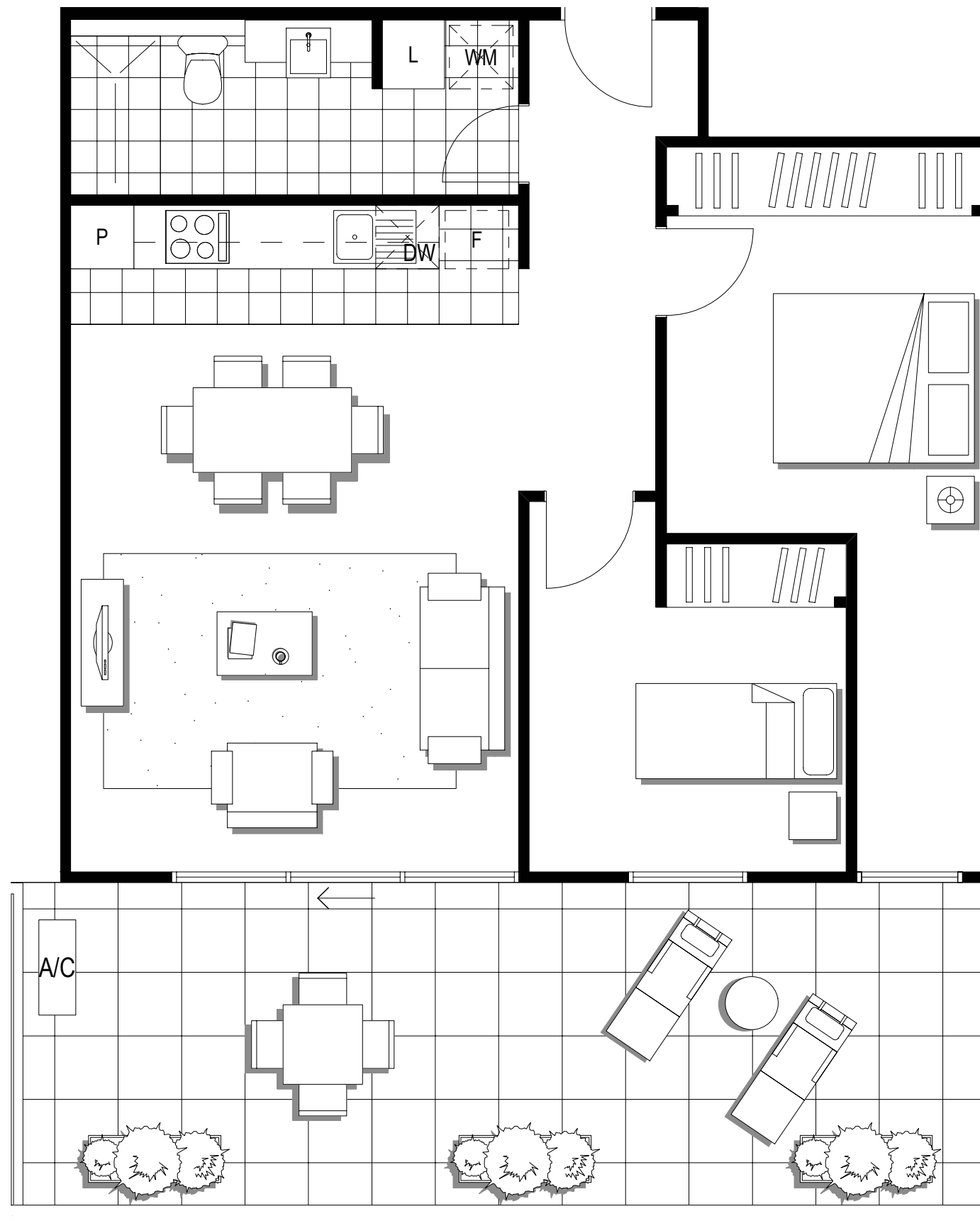

Dimensions and areas are approximate and are subject to change without notice. Internal measurements are taken from centreline of corridor and party walls and the external face of the outside wall. Prospective purchasers must rely on their own enquiries and should refer to the plans, terms and conditions contained in the contract of sale. Loose furniture, white goods and planters are not included.

F = FRIDGE SPACE    P = PANTRY    WM = WASHING MACHINE SPACE    L = LINEN    C = CUPBOARD    DW = DISHWASHER SPACE    A/C = AIR CONDENSOR    S = STUDY

Apartment

**312**

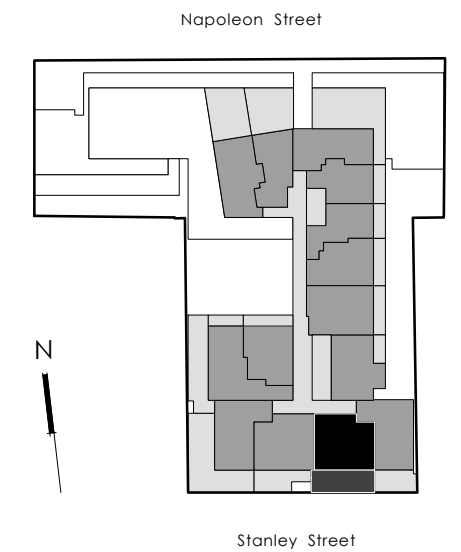

Level:	3
No. of Bedrooms:	2
No. of Bathrooms:	1
Floor Area:	69.7m <sup>2</sup>
Open Space:	30.3m <sup>2</sup>
Total Area:	100.0m <sup>2</sup>
Carparks:	2



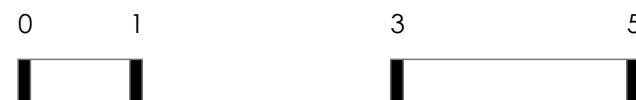
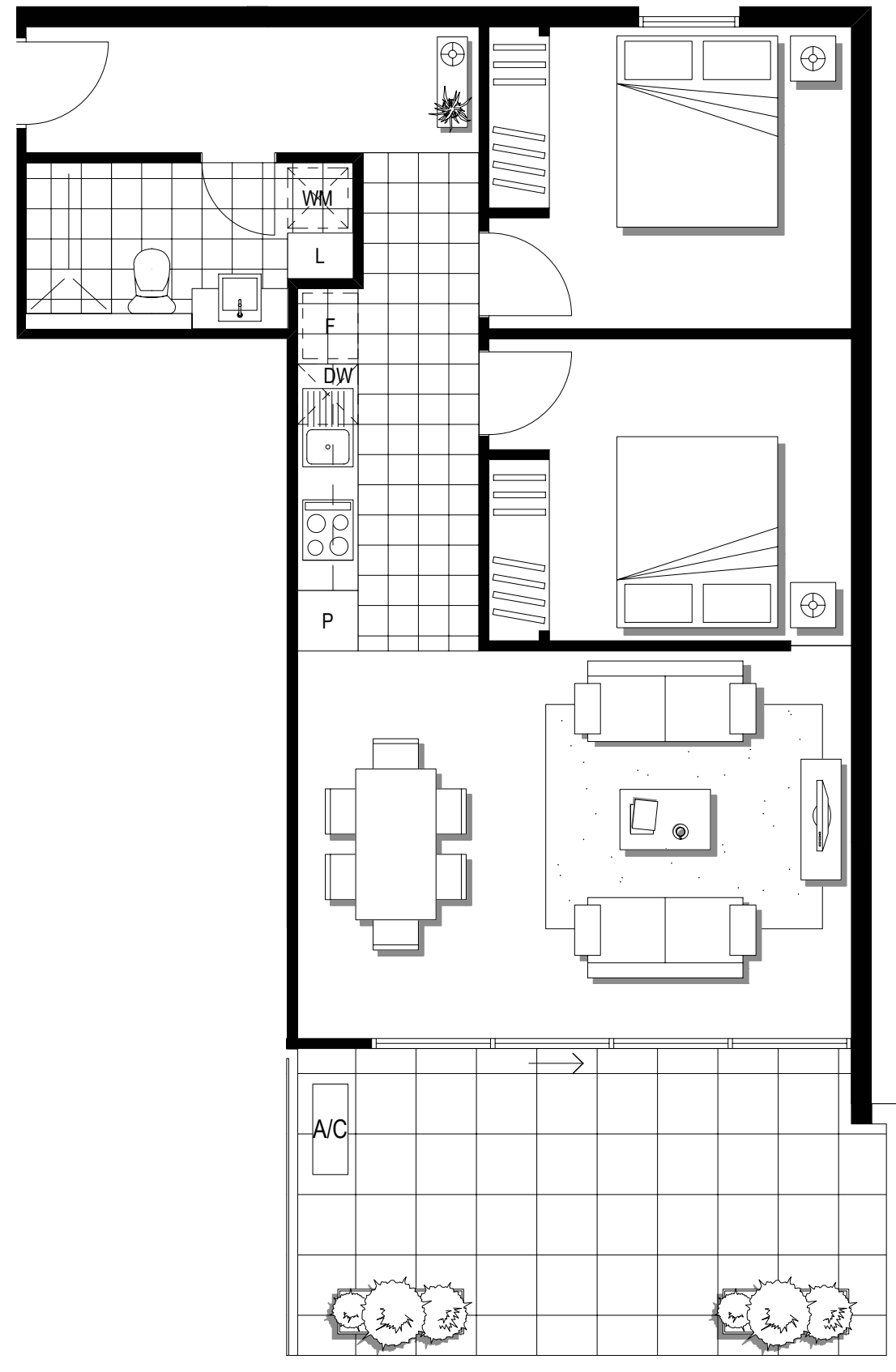

Apartment

**313**

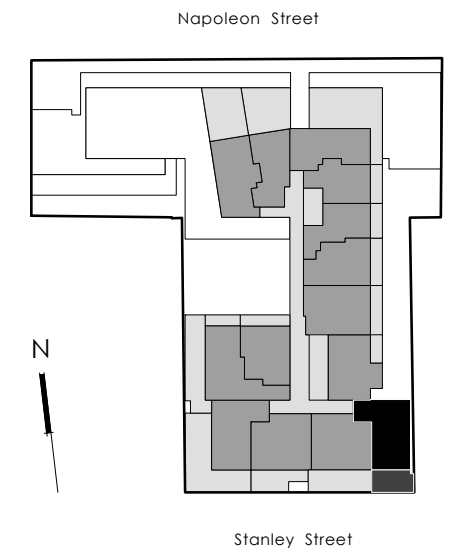

Level:	3
No. of Bedrooms:	2
No. of Bathrooms:	1
Floor Area:	68.7m <sup>2</sup>
Open Space:	19.7m <sup>2</sup>
Total Area:	88.4m <sup>2</sup>
Carparks:	2



Dimensions and areas are approximate and are subject to change without notice. Internal measurements are taken from centreline of corridor and party walls and the external face of the outside wall. Prospective purchasers must rely on their own enquiries and should refer to the plans, terms and conditions contained in the contract of sale. Loose furniture, white goods and planters are not included.

F = FRIDGE SPACE    P = PANTRY    WM = WASHING MACHINE SPACE    L = LINEN    C = CUPBOARD    DW = DISHWASHER SPACE    A/C = AIR CONDENSOR    S = STUDY

Apartment

314

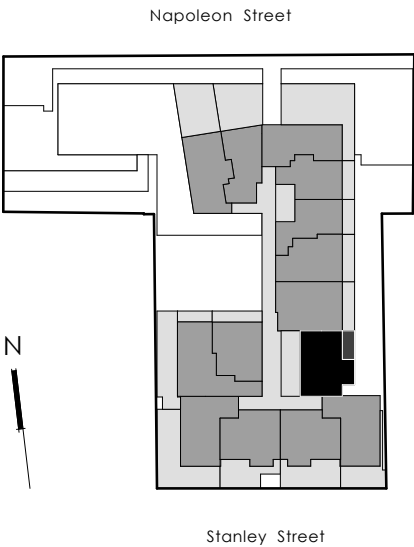

Level:	3
No. of Bedrooms:	2
No. of Bathrooms:	1
Floor Area:	65.9m <sup>2</sup>
Open Space:	7.6m <sup>2</sup>
Total Area:	73.5m <sup>2</sup>
Carparks:	2

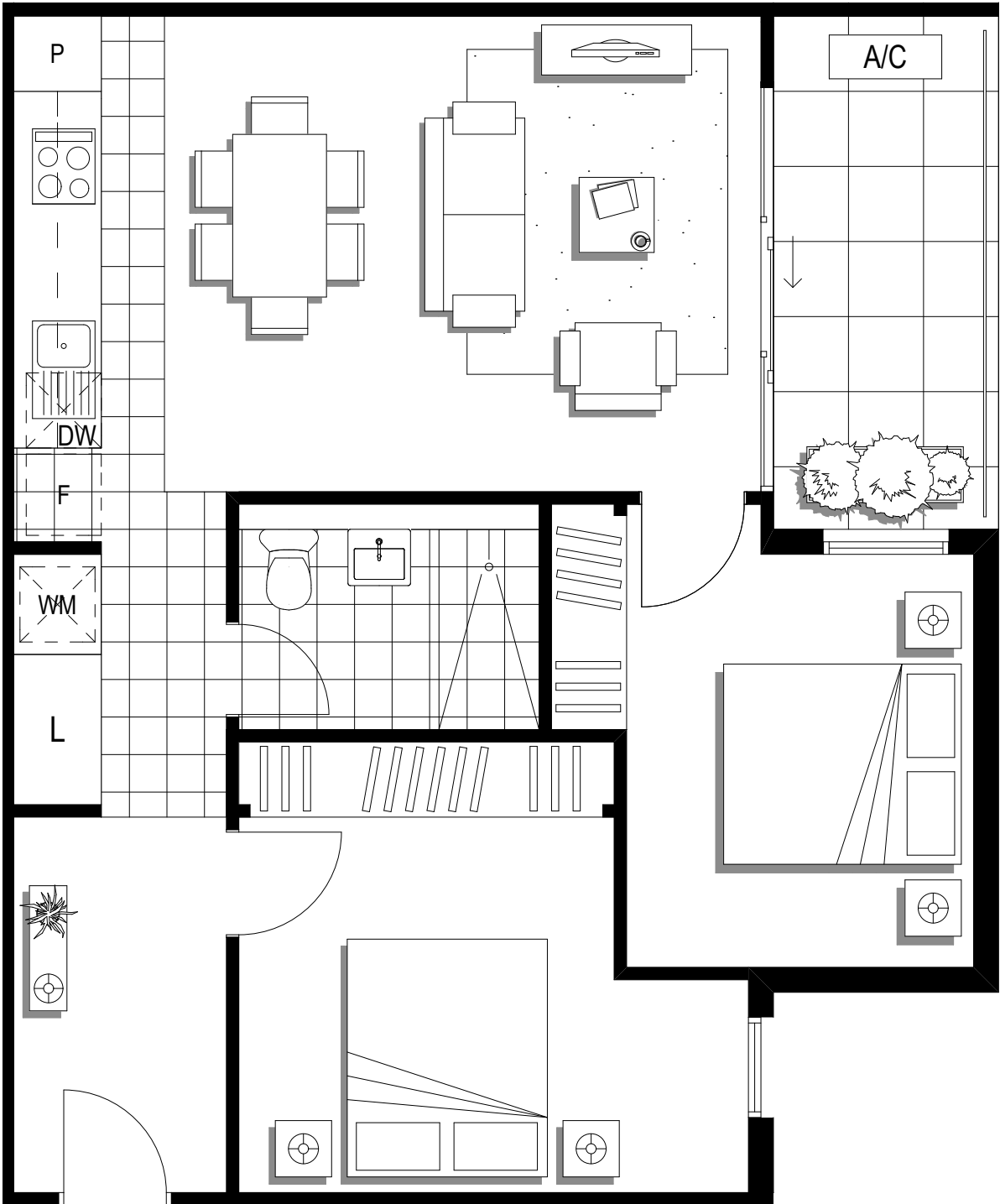

Dimensions and areas are approximate and are subject to change without notice. Internal measurements are taken from centreline of corridor and party walls and the external face of the outside wall. Prospective purchasers must rely on their own enquiries and should refer to the plans, terms and conditions contained in the contract of sale. Loose furniture, white goods and planters are not included.

F = FRIDGE SPACE    P = PANTRY    WM = WASHING MACHINE SPACE    L = LINEN    C = CUPBOARD    DW = DISHWASHER SPACE    A/C = AIR CONDENSOR    S = STUDY



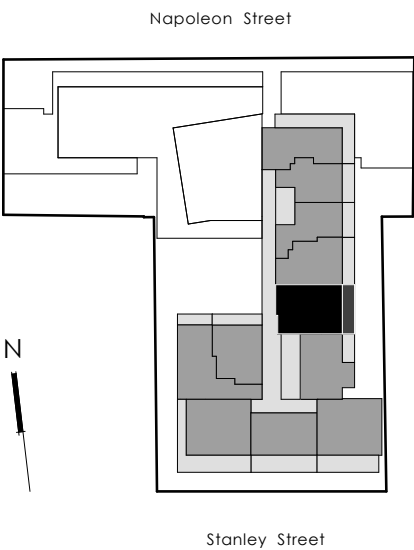

Level:	4
No. of Bedrooms:	2
No. of Bathrooms:	1
Floor Area:	69.8m <sup>2</sup>
Open Space:	13.0m <sup>2</sup>
Total Area:	82.8m <sup>2</sup>
Carparks:	2

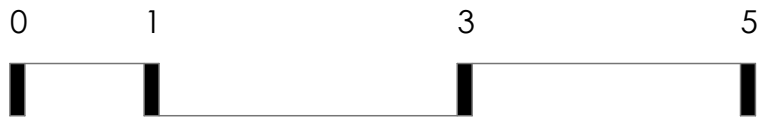

Dimensions and areas are approximate and are subject to change without notice. Internal measurements are taken from centreline of corridor and party walls and the external face of the outside wall. Prospective purchasers must rely on their own enquiries and should refer to the plans, terms and conditions contained in the contract of sale. Loose furniture, white goods and planters are not included.

F = FRIDGE SPACE    P = PANTRY    WM = WASHING MACHINE SPACE    L = LINEN    C = CUPBOARD    DW = DISHWASHER SPACE    A/C = AIR CONDENSOR    S = STUDY

Apartment

402

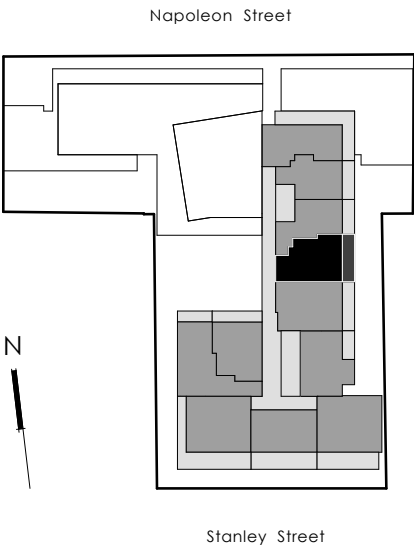

Level:	4
No. of Bedrooms:	1 + S
No. of Bathrooms:	1
Floor Area:	59.1m <sup>2</sup>
Open Space:	12.5m <sup>2</sup>
Total Area:	71.6m <sup>2</sup>

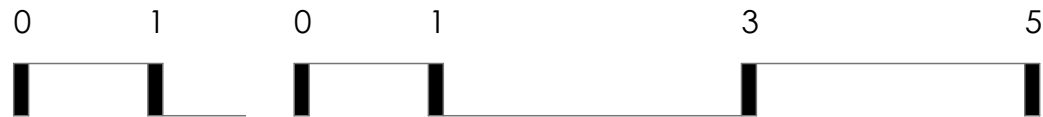
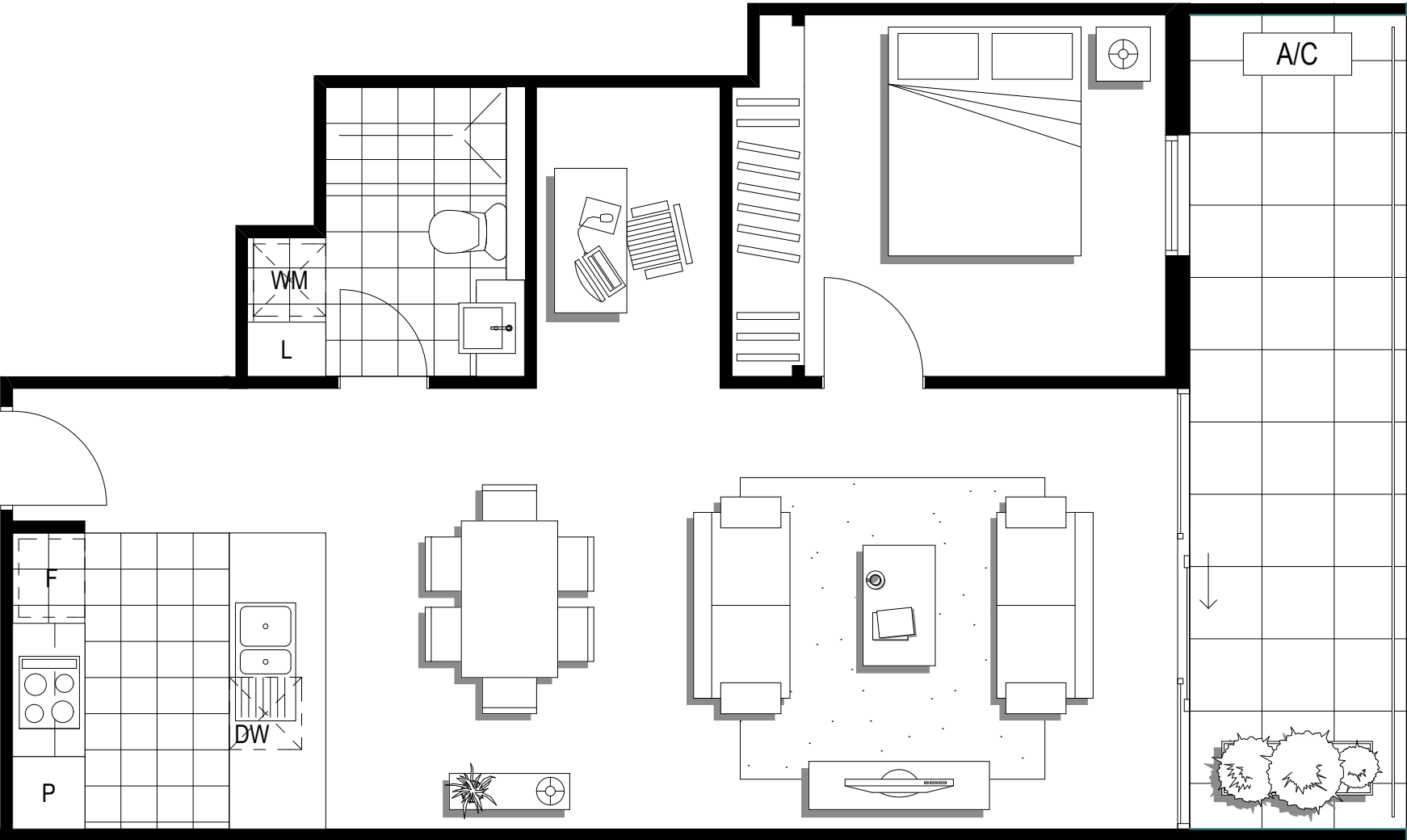

Dimensions and areas are approximate and are subject to change without notice. Internal measurements are taken from centreline of corridor and party walls and the external face of the outside wall. Prospective purchasers must rely on their own enquiries and should refer to the plans, terms and conditions contained in the contract of sale. Loose furniture, white goods and planters are not included.

F = FRIDGE SPACE    P = PANTRY    WM = WASHING MACHINE SPACE    L = LINEN    C = CUPBOARD    DW = DISHWASHER SPACE    A/C = AIR CONDENSOR    S = STUDY



Apartment

403

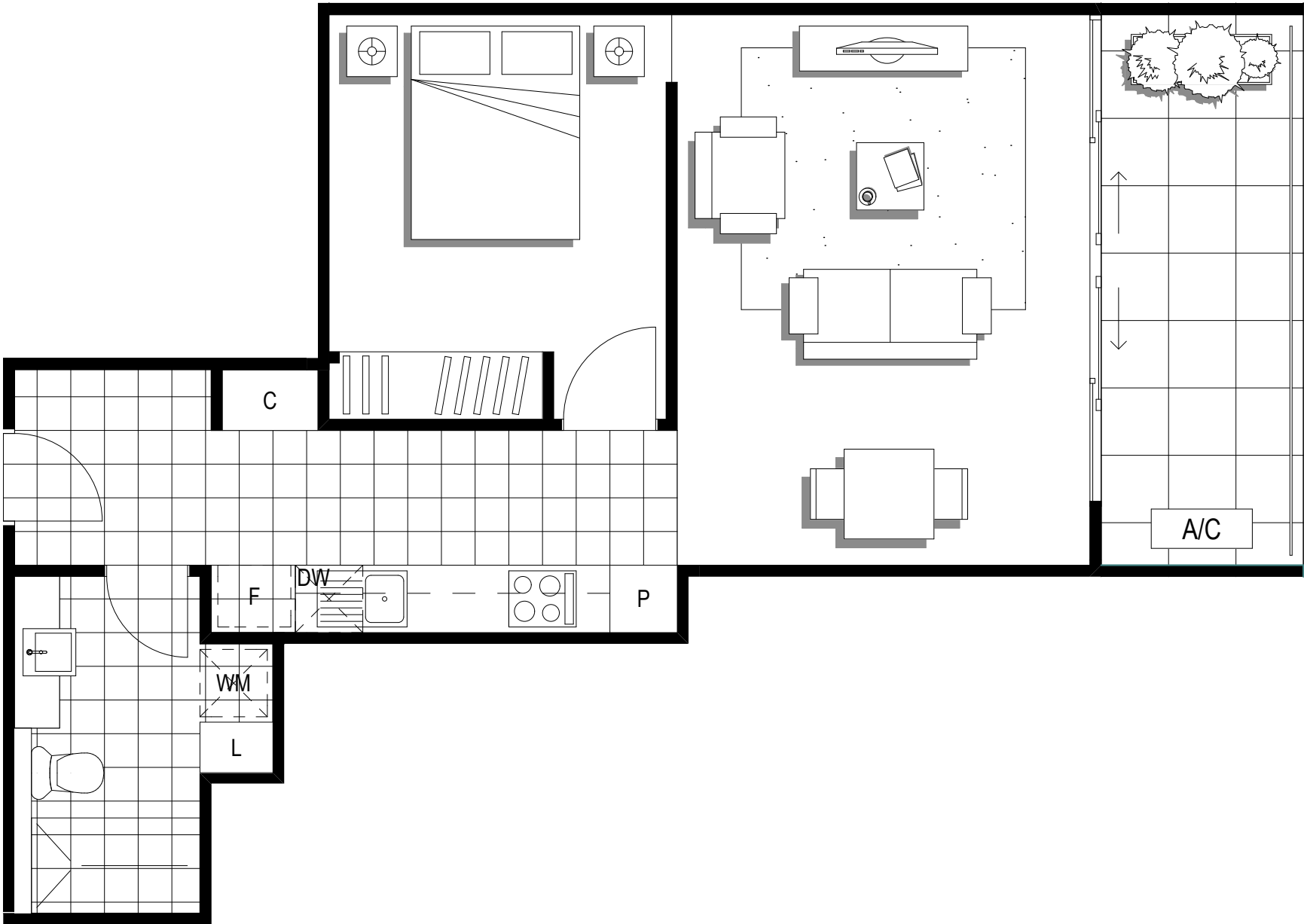

Level:	4
No. of Bedrooms:	1
No. of Bathrooms:	1
Floor Area:	50.1m <sup>2</sup>
Open Space:	9.2m <sup>2</sup>
Total Area:	59.3m <sup>2</sup>



Dimensions and areas are approximate and are subject to change without notice. Internal measurements are taken from centreline of corridor and party walls and the external face of the outside wall. Prospective purchasers must rely on their own enquiries and should refer to the plans, terms and conditions contained in the contract of sale. Loose furniture, white goods and planters are not included.

F = FRIDGE SPACE    P = PANTRY    WM = WASHING MACHINE SPACE    L = LINEN    C = CUPBOARD    DW = DISHWASHER SPACE    A/C = AIR CONDENSOR    S = STUDY



Apartment

404

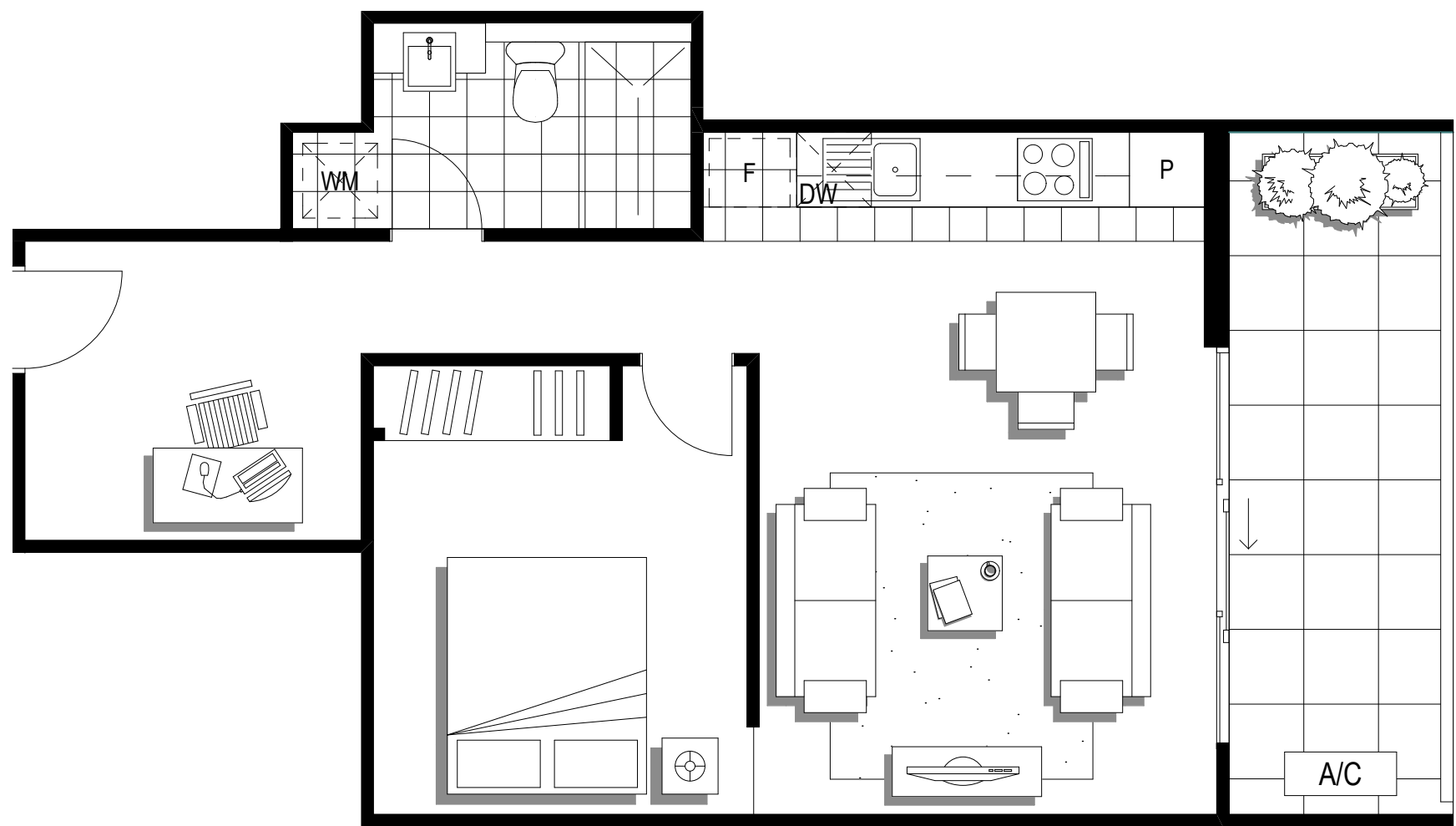

Level:	4
No. of Bedrooms:	1 + S
No. of Bathrooms:	1
Floor Area:	49.8m <sup>2</sup>
Open Space:	10.2m <sup>2</sup>
Total Area:	60.0m <sup>2</sup>



Dimensions and areas are approximate and are subject to change without notice. Internal measurements are taken from centreline of corridor and party walls and the external face of the outside wall. Prospective purchasers must rely on their own enquiries and should refer to the plans, terms and conditions contained in the contract of sale. Loose furniture, white goods and planters are not included.

F = FRIDGE SPACE    P = PANTRY    WM = WASHING MACHINE SPACE    L = LINEN    C = CUPBOARD    DW = DISHWASHER SPACE    A/C = AIR CONDENSOR    S = STUDY

Apartment

405

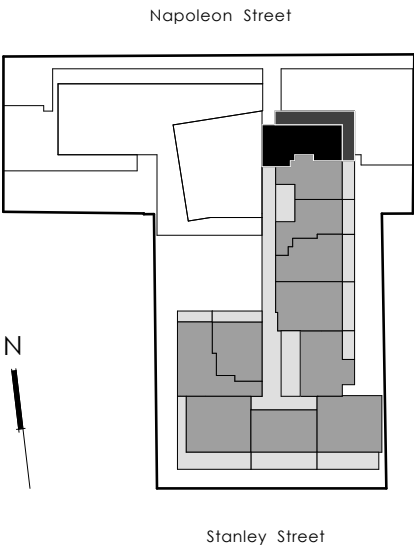

Level:	4
No. of Bedrooms:	2
No. of Bathrooms:	1
Floor Area:	63.9m <sup>2</sup>
Open Space:	32.8m <sup>2</sup>
Total Area:	96.7m <sup>2</sup>

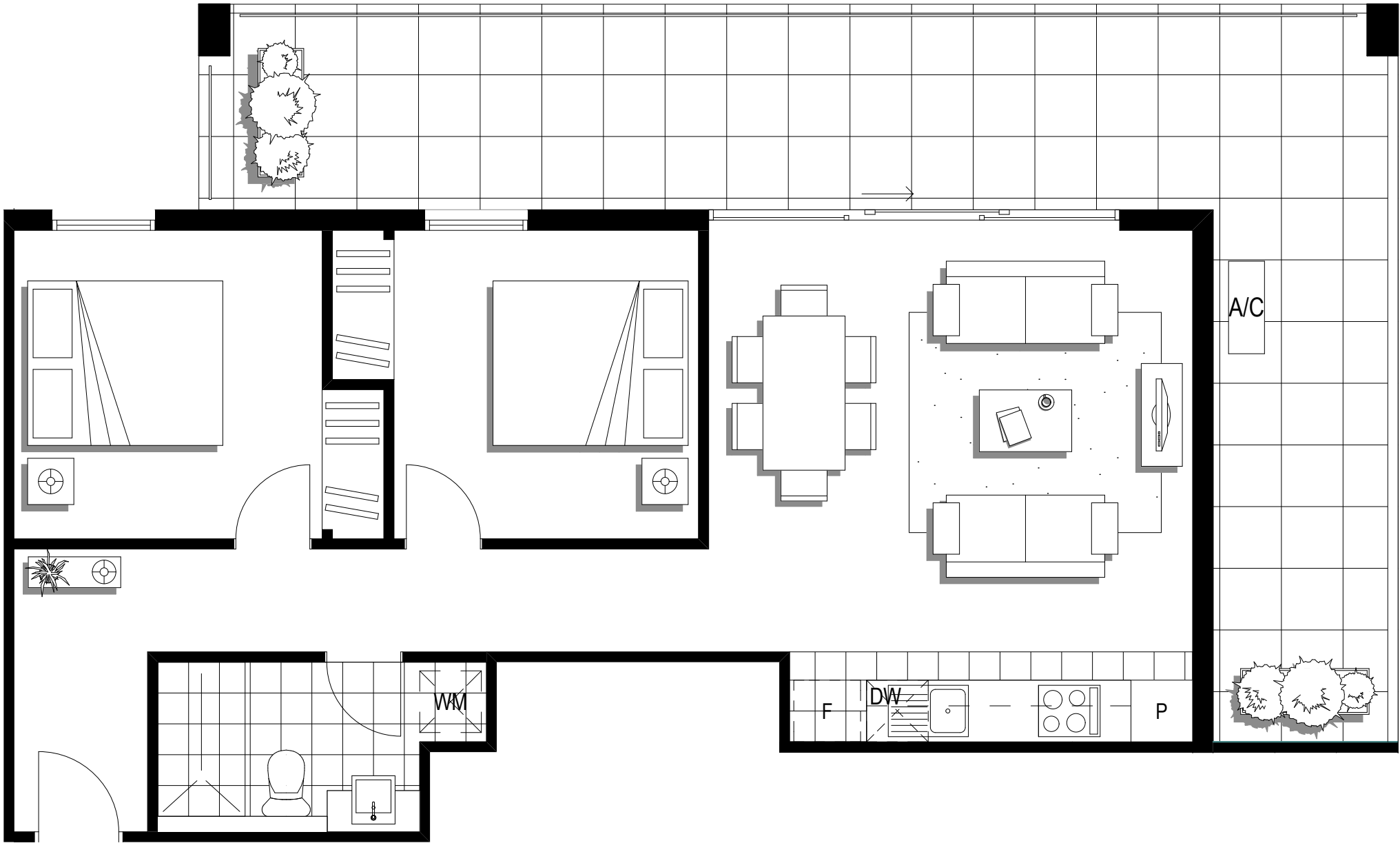

Dimensions and areas are approximate and are subject to change without notice. Internal measurements are taken from centreline of corridor and party walls and the external face of the outside wall. Prospective purchasers must rely on their own enquiries and should refer to the plans, terms and conditions contained in the contract of sale. Loose furniture, white goods and planters are not included.

F = FRIDGE SPACE    P = PANTRY    WM = WASHING MACHINE SPACE    L = LINEN    C = CUPBOARD    DW = DISHWASHER SPACE    A/C = AIR CONDENSOR    S = STUDY

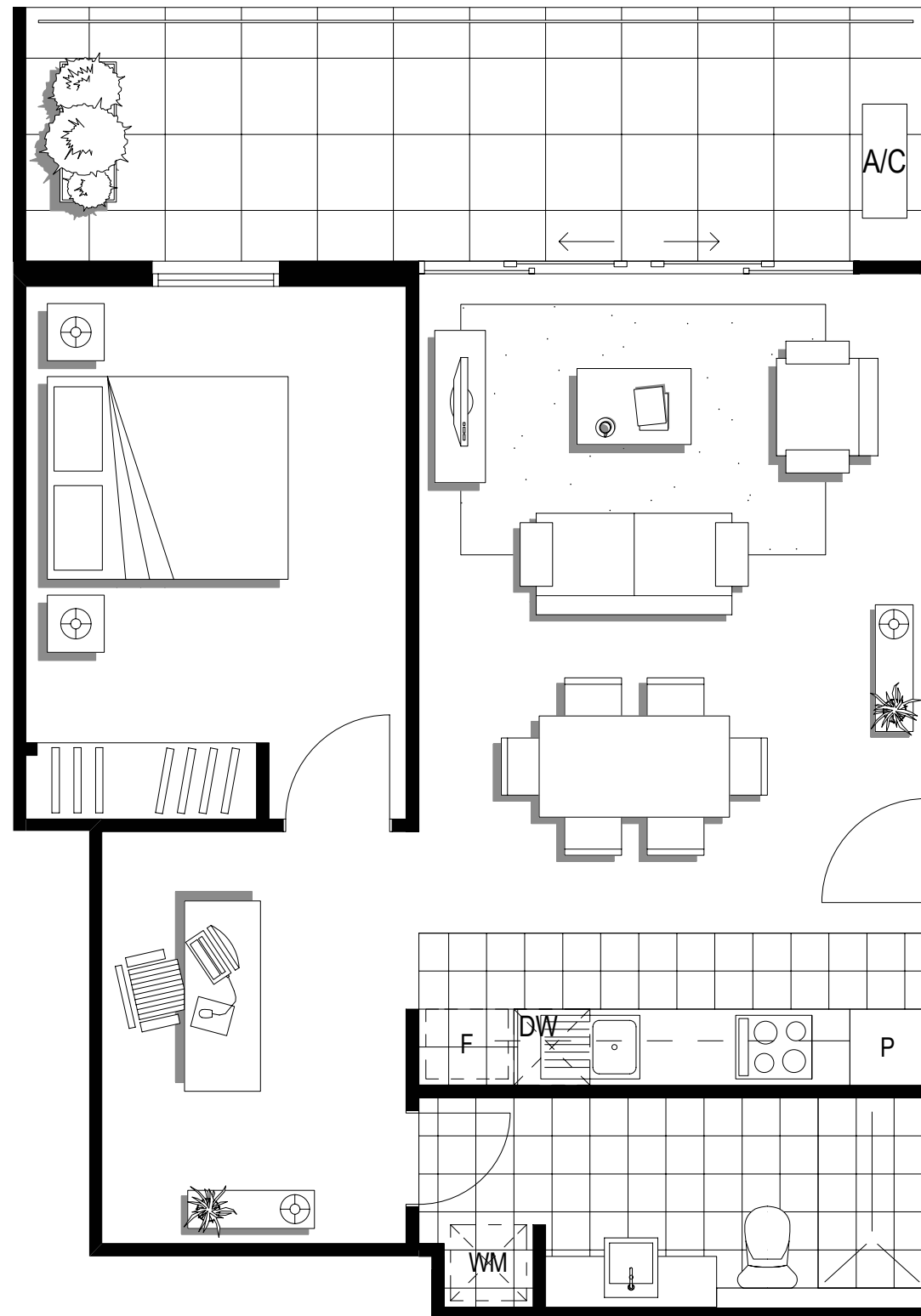

Dimensions and areas are approximate and are subject to change without notice. Internal measurements are taken from centreline of corridor and party walls and the external face of the outside wall. Prospective purchasers must rely on their own enquiries and should refer to the plans, terms and conditions contained in the contract of sale. Loose furniture, white goods and planters are not included.

F = FRIDGE SPACE    P = PANTRY    WM = WASHING MACHINE SPACE    L = LINEN    C = CUPBOARD    DW = DISHWASHER SPACE    A/C = AIR CONDENSOR    S = STUDY

Apartment

**406**

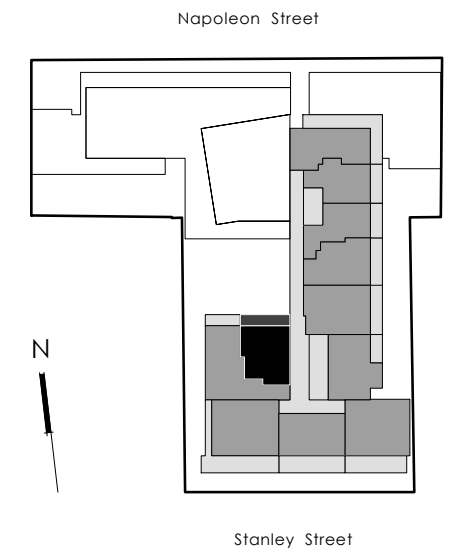

Level:	4
No. of Bedrooms:	1 + S
No. of Bathrooms:	1
Floor Area:	57.3m <sup>2</sup>
Open Space:	14.6m <sup>2</sup>
Total Area:	71.9m <sup>2</sup>



Apartment

407



Level:	4
No. of Bedrooms:	2 + S
No. of Bathrooms:	1
Floor Area:	77.9m <sup>2</sup>
Open Space:	10.2m <sup>2</sup>
Total Area:	88.1m <sup>2</sup>
Carparks:	2

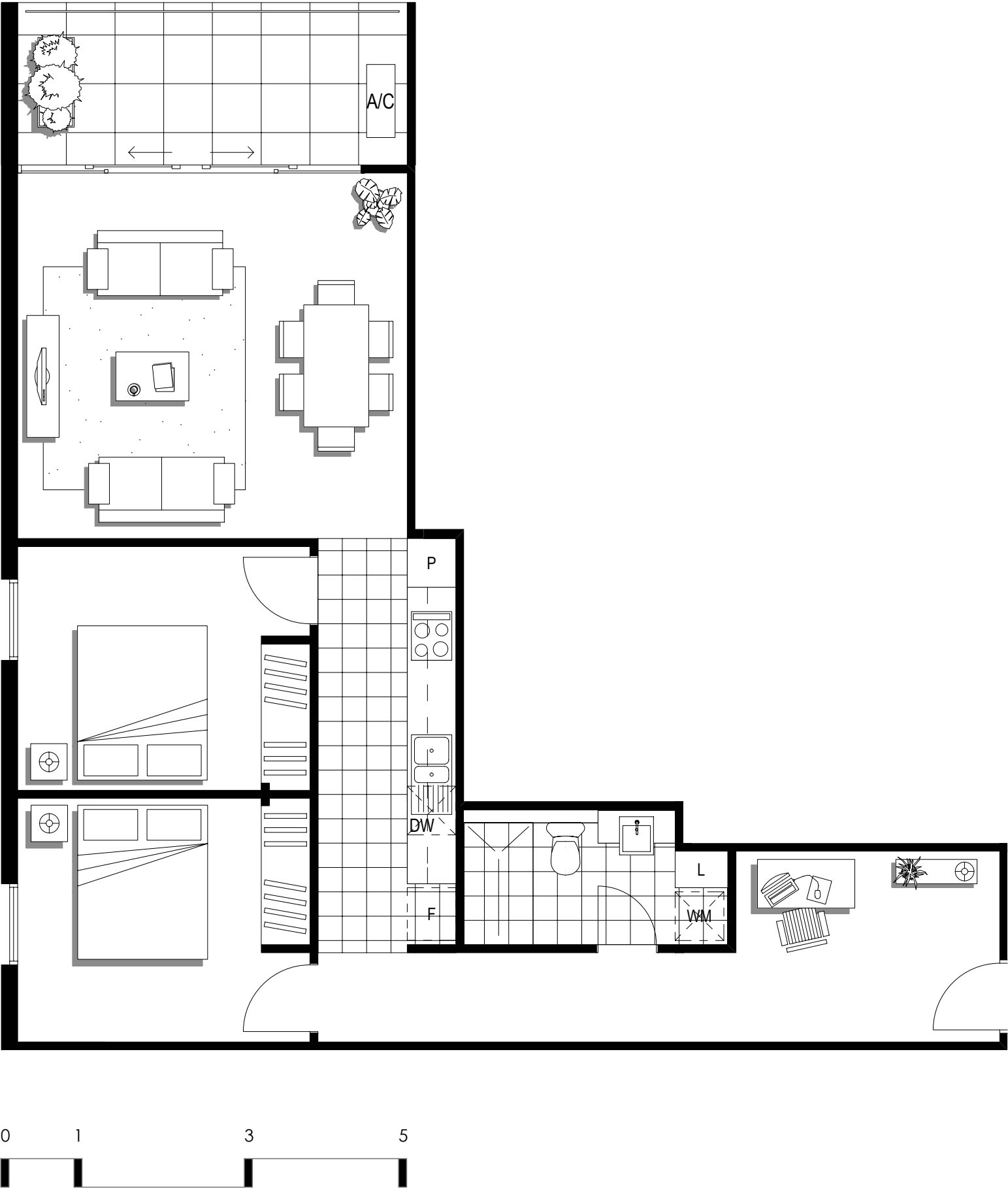

Dimensions and areas are approximate and are subject to change without notice. Internal measurements are taken from centreline of corridor and party walls and the external face of the outside wall. Prospective purchasers must rely on their own enquiries and should refer to the plans, terms and conditions contained in the contract of sale. Loose furniture, white goods and planters are not included.

F = FRIDGE SPACE    P = PANTRY    WM = WASHING MACHINE SPACE    L = LINEN    C = CUPBOARD    DW = DISHWASHER SPACE    A/C = AIR CONDENSOR    S = STUDY



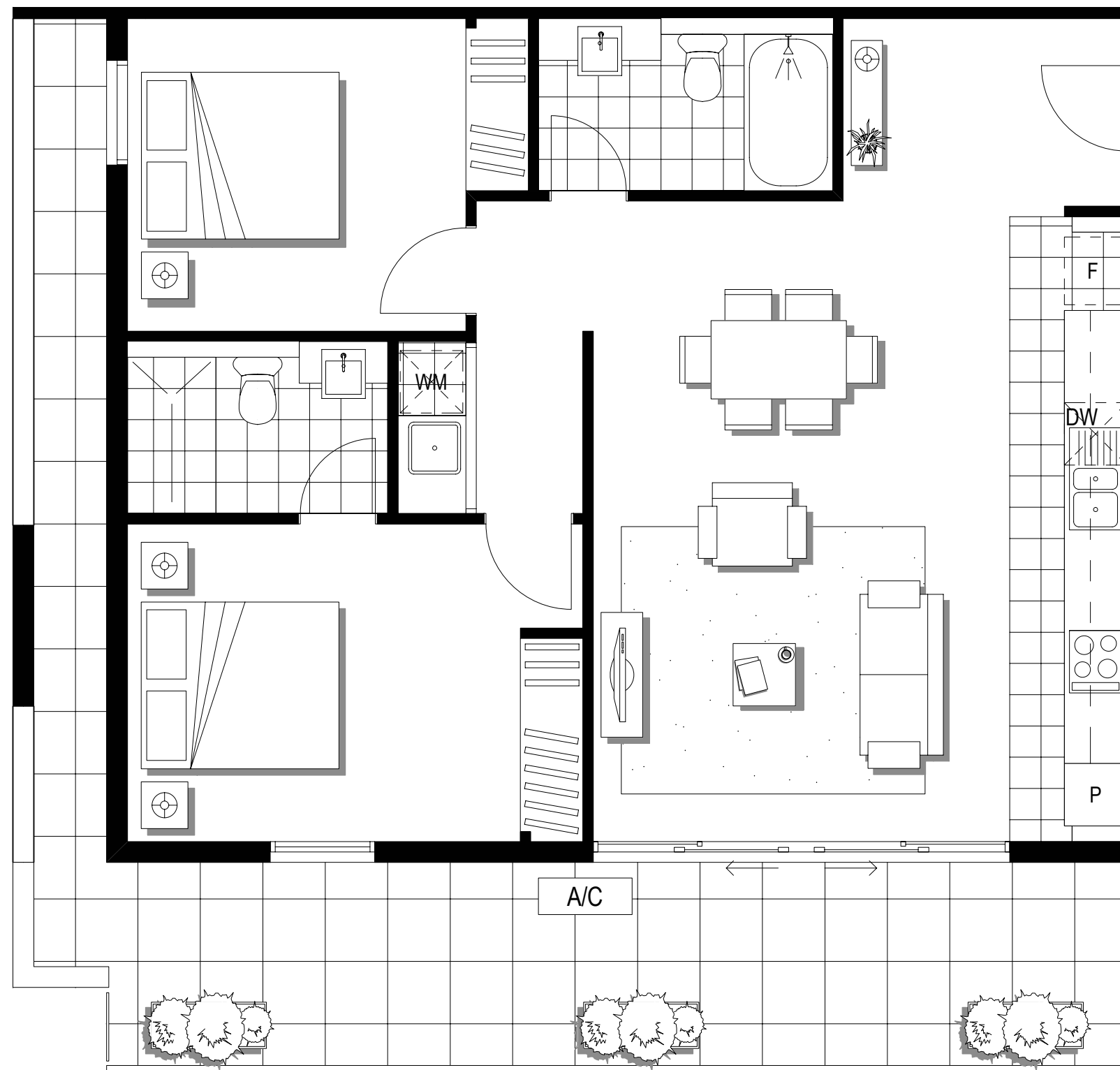

Dimensions and areas are approximate and are subject to change without notice. Internal measurements are taken from centreline of corridor and party walls and the external face of the outside wall. Prospective purchasers must rely on their own enquiries and should refer to the plans, terms and conditions contained in the contract of sale. Loose furniture, white goods and planters are not included.

F = FRIDGE SPACE    P = PANTRY    WM = WASHING MACHINE SPACE    L = LINEN    C = CUPBOARD    DW = DISHWASHER SPACE    A/C = AIR CONDENSOR    S = STUDY

Apartment

**408**

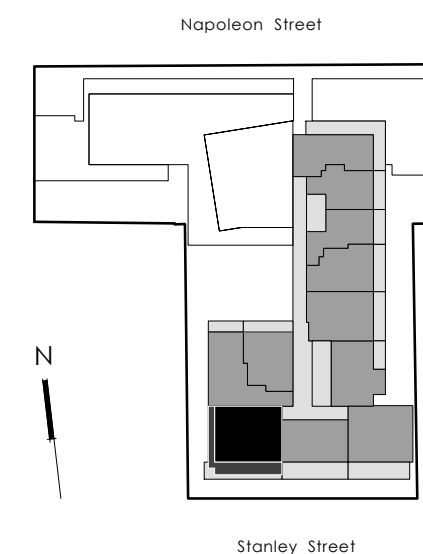

Level:	4
No. of Bedrooms:	2
No. of Bathrooms:	2
Floor Area:	81.2m <sup>2</sup>
Open Space:	28.7m <sup>2</sup>
Total Area:	109.9m <sup>2</sup>
Carparks:	2



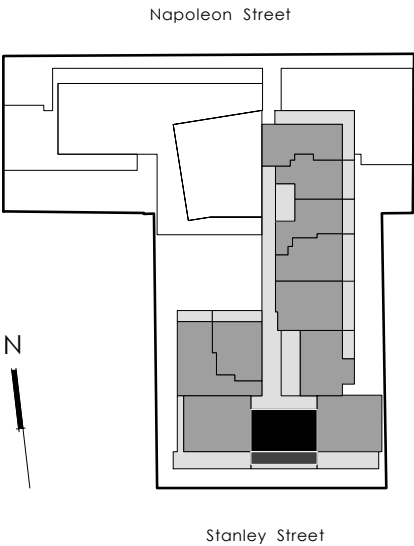

Level:	4
No. of Bedrooms:	1
No. of Bathrooms:	1
Floor Area:	60.0m <sup>2</sup>
Open Space:	19.8m <sup>2</sup>
Total Area:	79.8m <sup>2</sup>

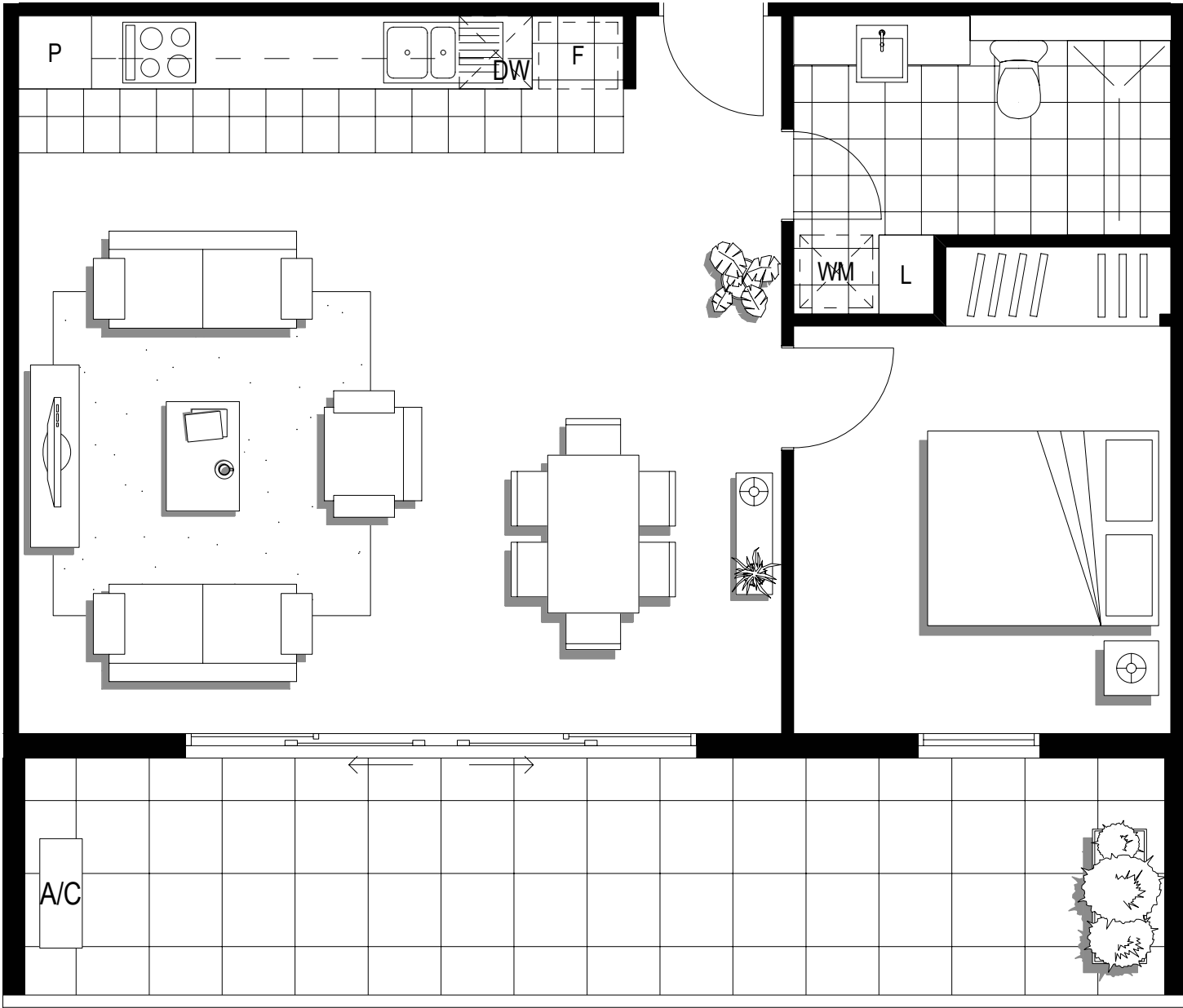

Dimensions and areas are approximate and are subject to change without notice. Internal measurements are taken from centreline of corridor and party walls and the external face of the outside wall. Prospective purchasers must rely on their own enquiries and should refer to the plans, terms and conditions contained in the contract of sale. Loose furniture, white goods and planters are not included.

F = FRIDGE SPACE    P = PANTRY    WM = WASHING MACHINE SPACE    L = LINEN    C = CUPBOARD    DW = DISHWASHER SPACE    A/C = AIR CONDENSOR    S = STUDY



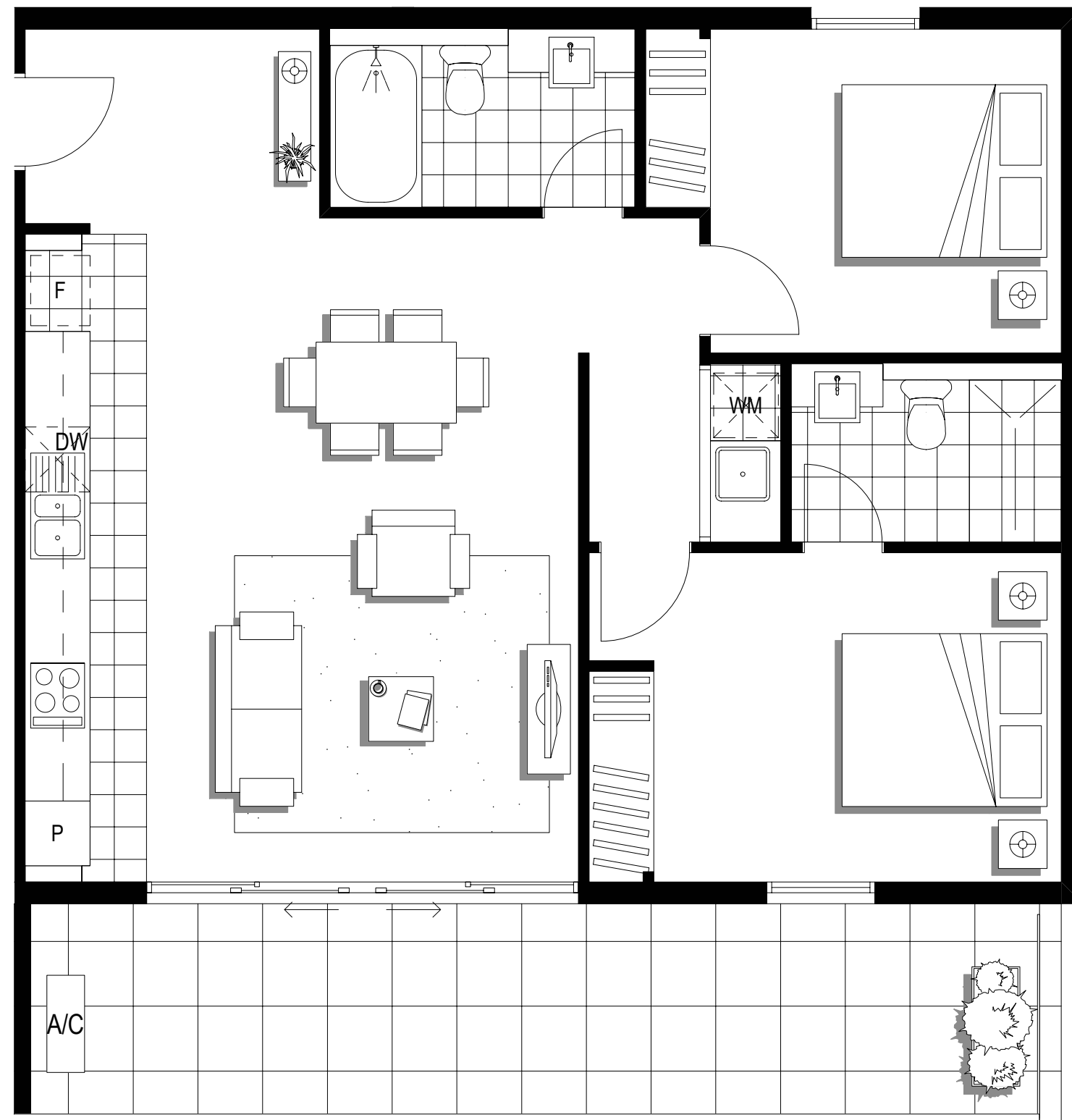

Dimensions and areas are approximate and are subject to change without notice. Internal measurements are taken from centreline of corridor and party walls and the external face of the outside wall. Prospective purchasers must rely on their own enquiries and should refer to the plans, terms and conditions contained in the contract of sale. Loose furniture, white goods and planters are not included.

F = FRIDGE SPACE    P = PANTRY    WM = WASHING MACHINE SPACE    L = LINEN    C = CUPBOARD    DW = DISHWASHER SPACE    A/C = AIR CONDENSOR    S = STUDY

Apartment

410

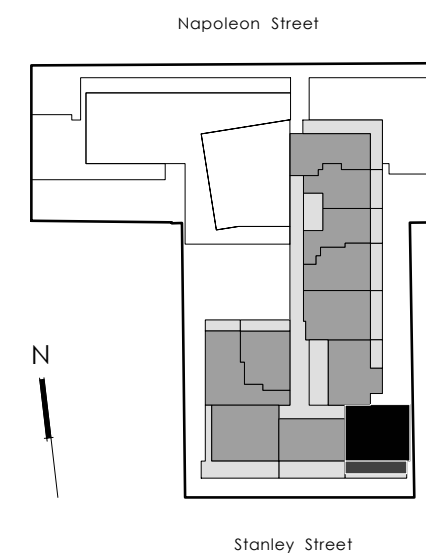

Level:	4
No. of Bedrooms:	2
No. of Bathrooms:	2
Floor Area:	81.8m <sup>2</sup>
Open Space:	19.9m <sup>2</sup>
Total Area:	101.7m <sup>2</sup>
Carparks:	2



Apartment

411

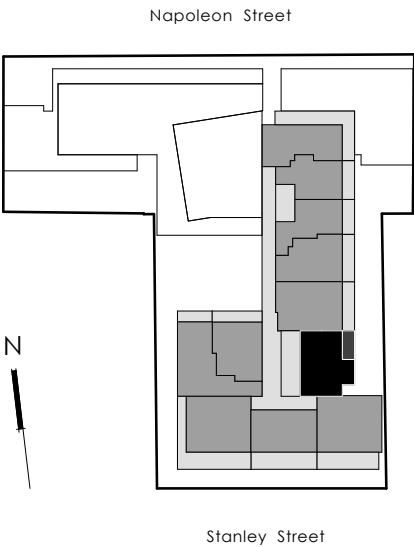

Level:	4
No. of Bedrooms:	2
No. of Bathrooms:	1
Floor Area:	65.9m <sup>2</sup>
Open Space:	7.6m <sup>2</sup>
Total Area:	73.5m <sup>2</sup>
Carparks:	2

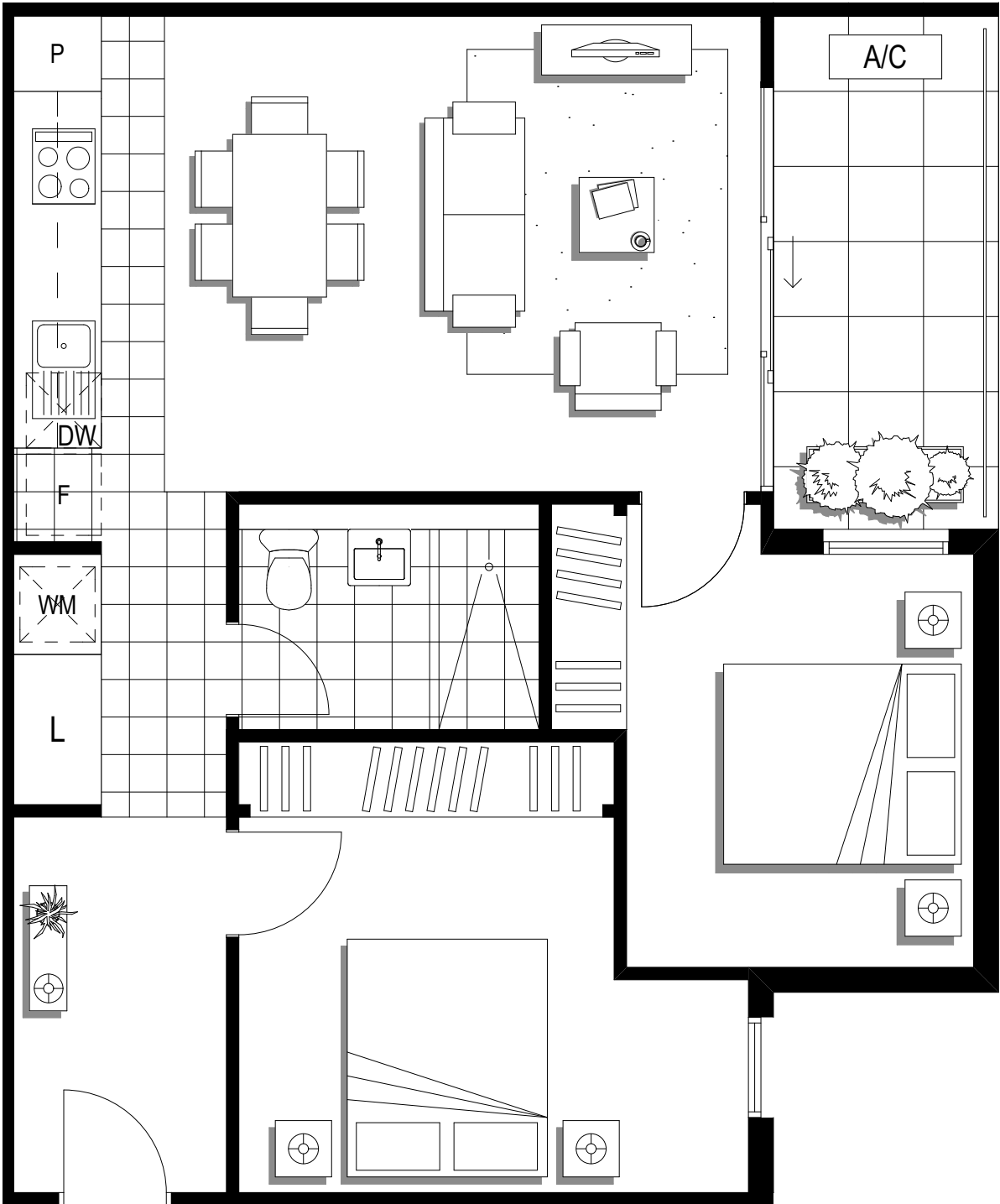

Dimensions and areas are approximate and are subject to change without notice. Internal measurements are taken from centreline of corridor and party walls and the external face of the outside wall. Prospective purchasers must rely on their own enquiries and should refer to the plans, terms and conditions contained in the contract of sale. Loose furniture, white goods and planters are not included.

F = FRIDGE SPACE    P = PANTRY    WM = WASHING MACHINE SPACE    L = LINEN    C = CUPBOARD    DW = DISHWASHER SPACE    A/C = AIR CONDENSOR    S = STUDY





Apartment

501

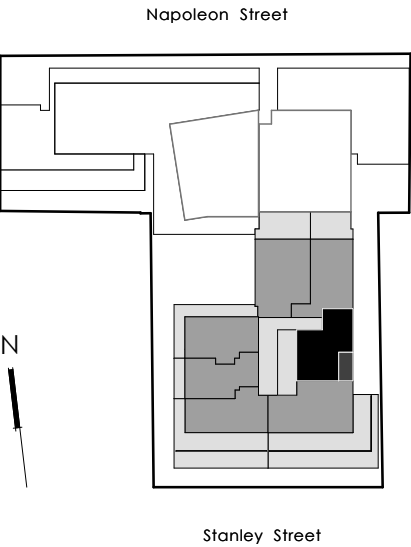

Level:	5
No. of Bedrooms:	2
No. of Bathrooms:	1
Floor Area:	67.3m <sup>2</sup>
Open Space:	8.6m <sup>2</sup>
Total Area:	75.9m <sup>2</sup>
Carparks:	2

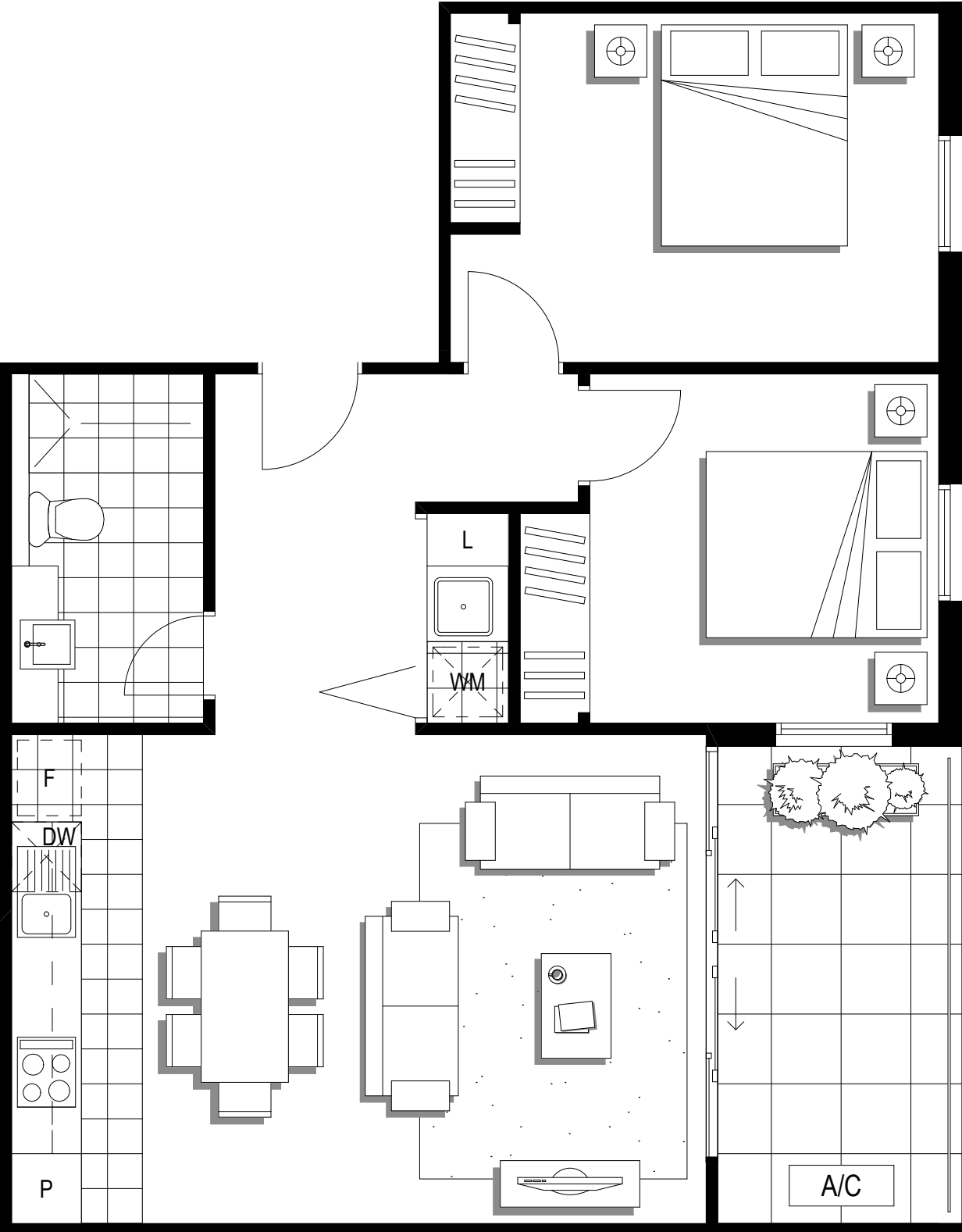

Dimensions and areas are approximate and are subject to change without notice. Internal measurements are taken from centreline of corridor and party walls and the external face of the outside wall. Prospective purchasers must rely on their own enquiries and should refer to the plans, terms and conditions contained in the contract of sale. Loose furniture, white goods and planters are not included.

F = FRIDGE SPACE    P = PANTRY    WM = WASHING MACHINE SPACE    L = LINEN    C = CUPBOARD    DW = DISHWASHER SPACE    A/C = AIR CONDENSOR



Apartment

502

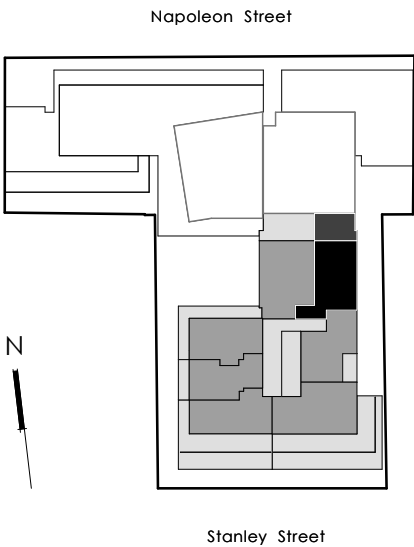

Level:	5
No. of Bedrooms:	2
No. of Bathrooms:	1
Floor Area:	71.6m <sup>2</sup>
Open Space:	23.6m <sup>2</sup>
Total Area:	95.2m <sup>2</sup>
Carparks:	2

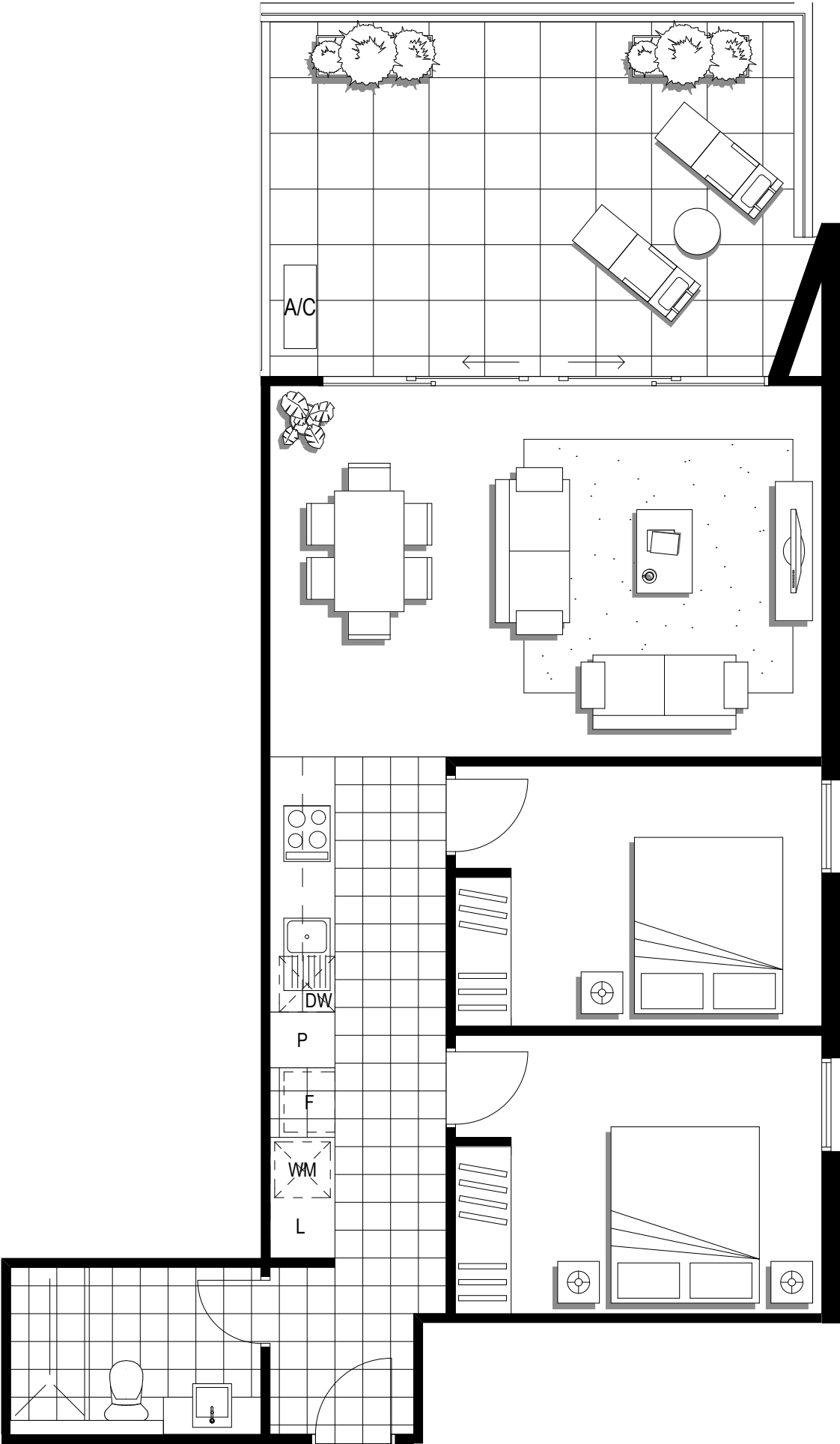

Dimensions and areas are approximate and are subject to change without notice. Internal measurements are taken from centreline of corridor and party walls and the external face of the outside wall. Prospective purchasers must rely on their own enquiries and should refer to the plans, terms and conditions contained in the contract of sale. Loose furniture, white goods and planters are not included.

F = FRIDGE SPACE    P = PANTRY    WM = WASHING MACHINE SPACE    L = LINEN    C = CUPBOARD    DW = DISHWASHER SPACE    A/C = AIR CONDENSOR

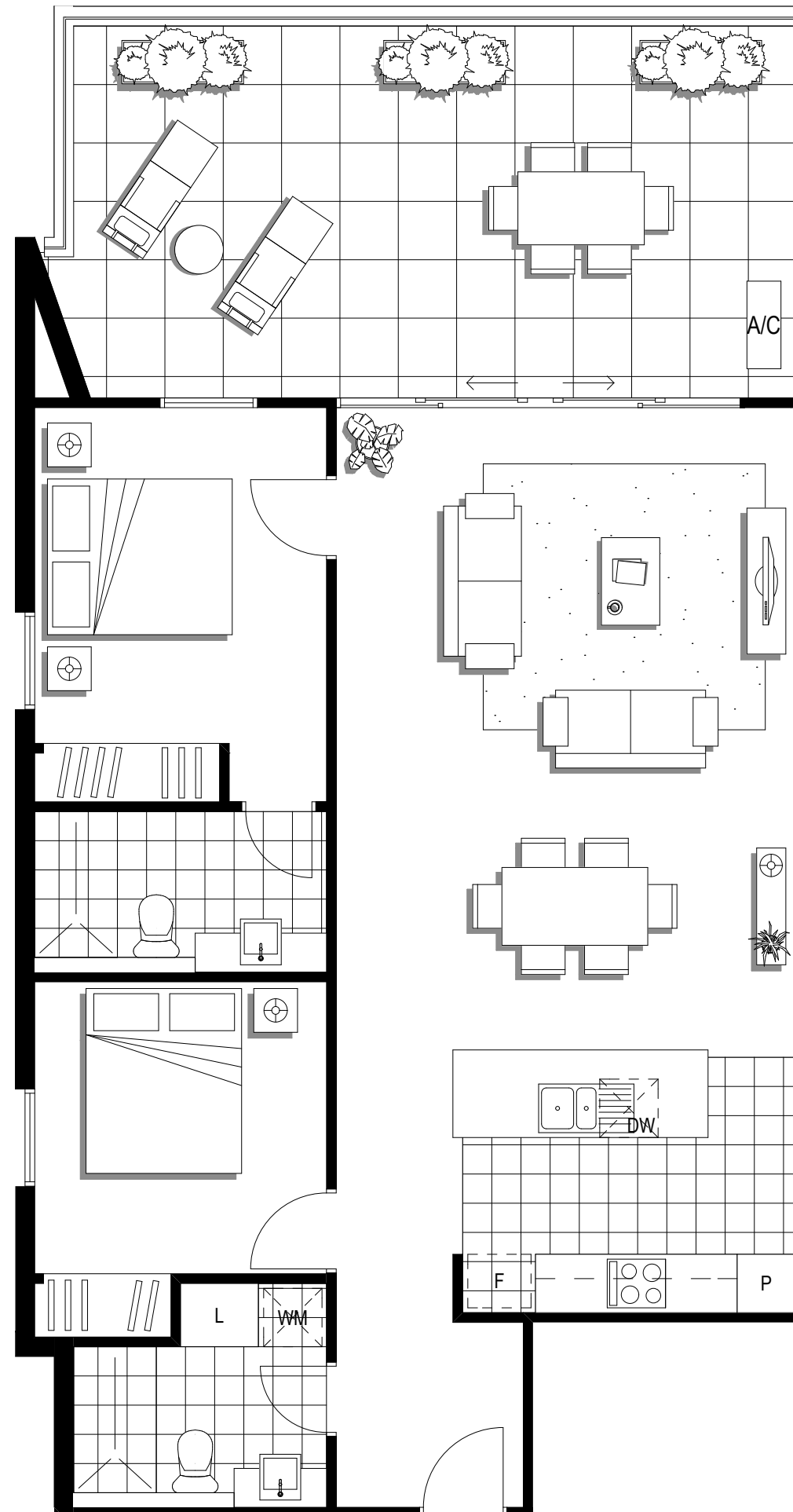

Apartment

**503**

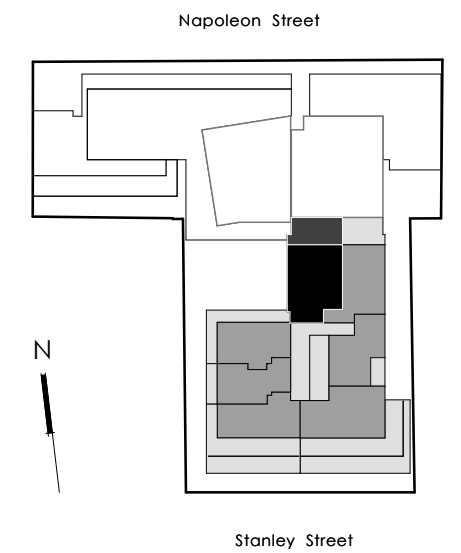

Level:	5
No. of Bedrooms:	2
No. of Bathrooms:	2
Floor Area:	86.9m <sup>2</sup>
Open Space:	30.9m <sup>2</sup>
Total Area:	117.8m <sup>2</sup>
Carparks:	2



Dimensions and areas are approximate and are subject to change without notice. Internal measurements are taken from centreline of corridor and party walls and the external face of the outside wall. Prospective purchasers must rely on their own enquiries and should refer to the plans, terms and conditions contained in the contract of sale. Loose furniture, white goods and planters are not included.

F = FRIDGE SPACE P = PANTRY WM = WASHING MACHINE SPACE L = LINEN C = CUPBOARD DW = DISHWASHER SPACE A/C = AIR CONDENSOR

Apartment

504

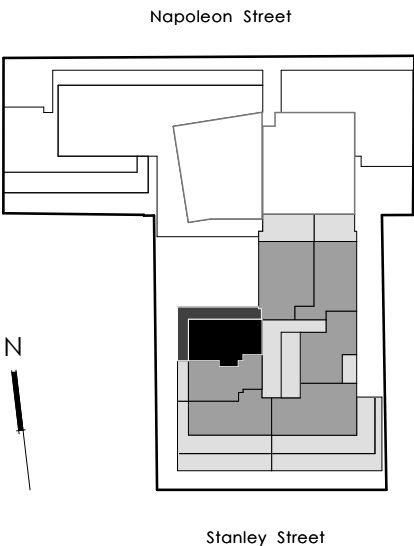

Level:	5
No. of Bedrooms:	2
No. of Bathrooms:	1
Floor Area:	65.6m <sup>2</sup>
Open Space:	30.6m <sup>2</sup>
Total Area:	96.2m <sup>2</sup>
Carparks:	2

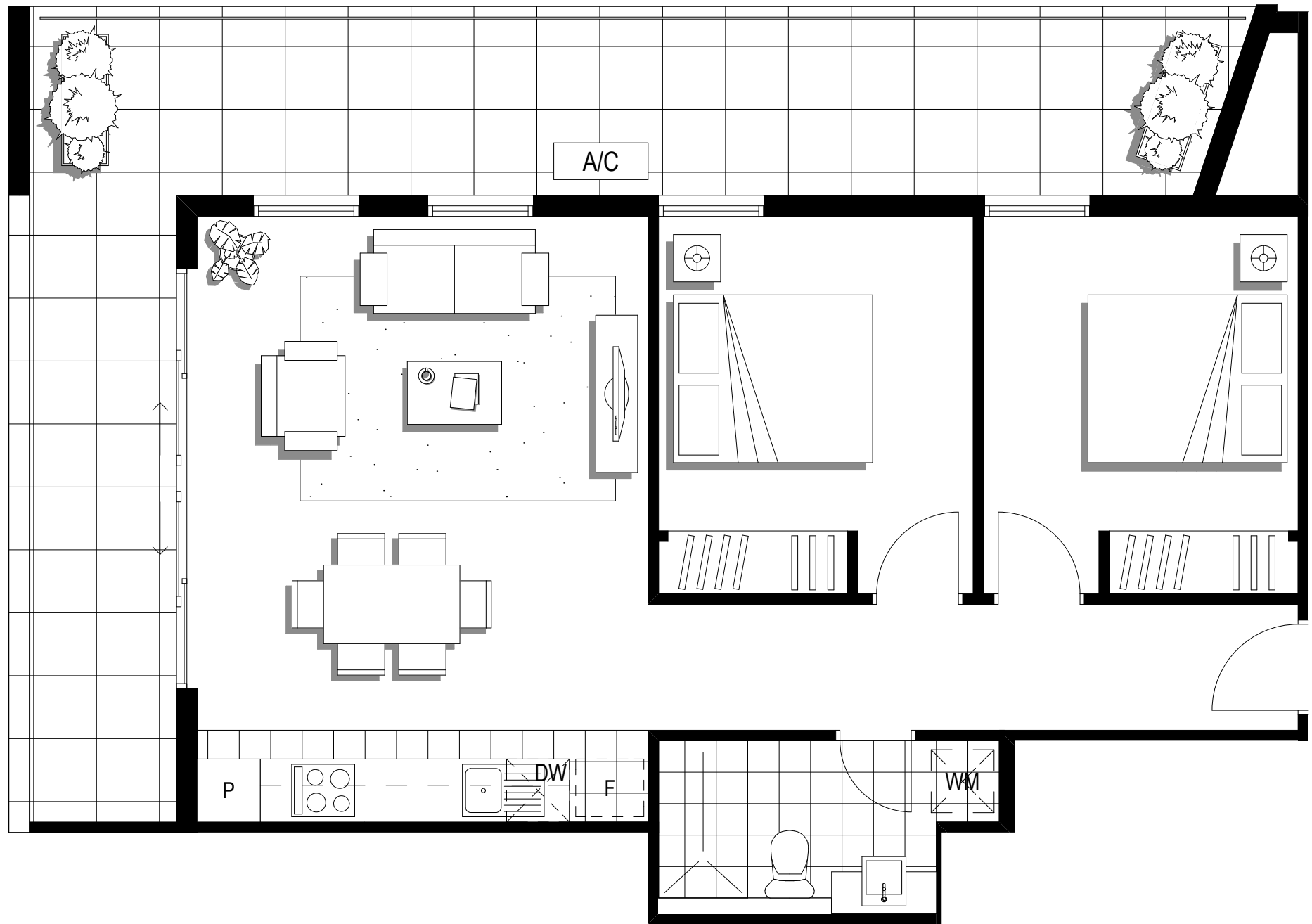

Dimensions and areas are approximate and are subject to change without notice. Internal measurements are taken from centreline of corridor and party walls and the external face of the outside wall. Prospective purchasers must rely on their own enquiries and should refer to the plans, terms and conditions contained in the contract of sale. Loose furniture, white goods and planters are not included.

F = FRIDGE SPACE    P = PANTRY    WM = WASHING MACHINE SPACE    P = PANTRY    L = LINEN    C = CUPBOARD    DW = DISHWASHER SPACE    A/C = AIR CONDENSOR



Apartment

505

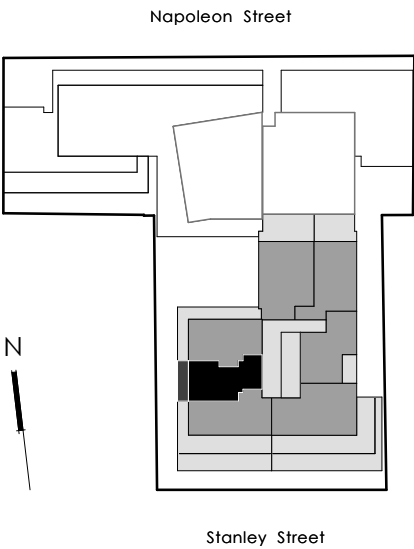
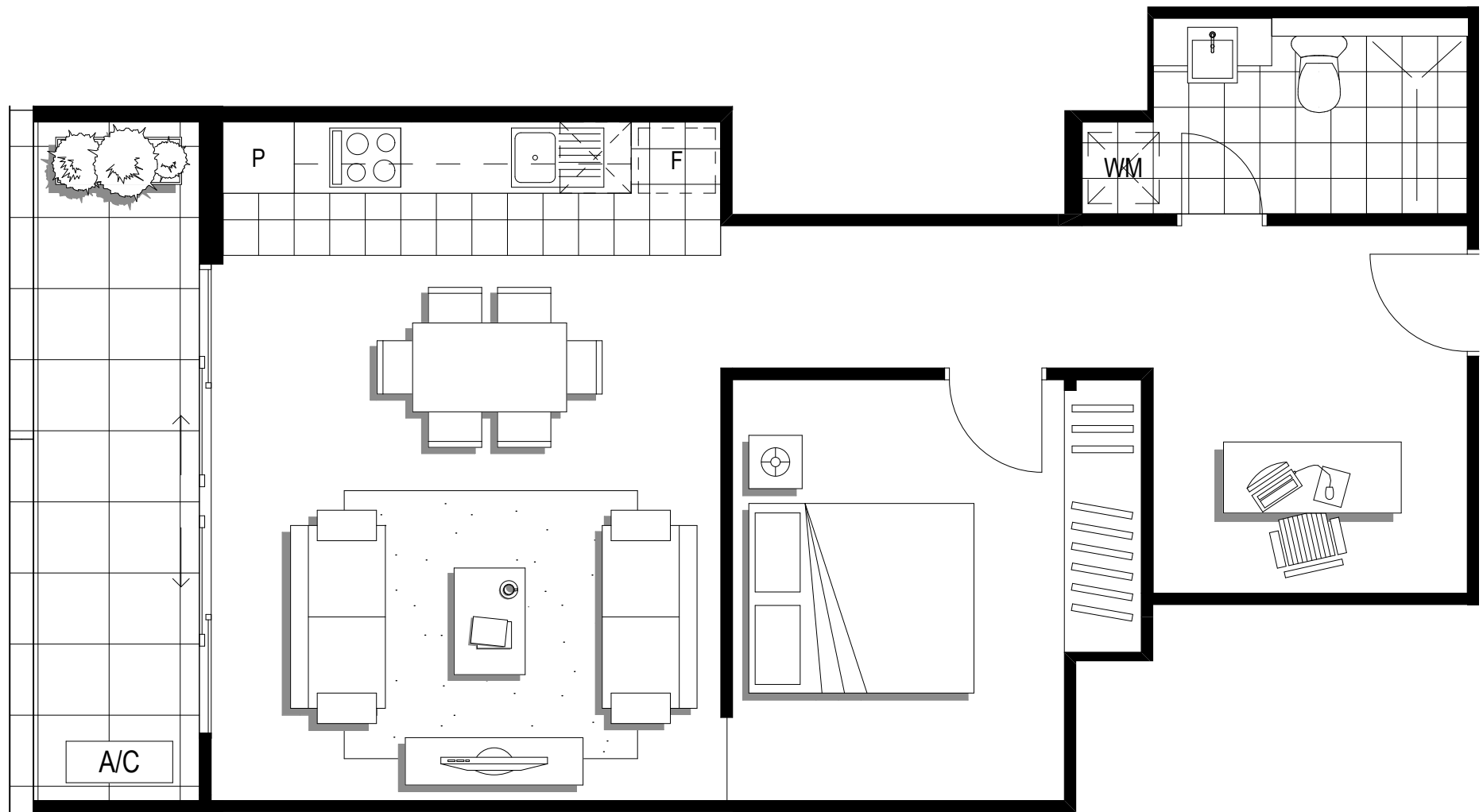

Level:	5
No. of Bedrooms:	1 + S
No. of Bathrooms:	1
Floor Area:	58.3m <sup>2</sup>
Open Space:	9.5m <sup>2</sup>
Total Area:	67.8m <sup>2</sup>



Dimensions and areas are approximate and are subject to change without notice. Internal measurements are taken from centreline of corridor and party walls and the external face of the outside wall. Prospective purchasers must rely on their own enquiries and should refer to the plans, terms and conditions contained in the contract of sale. Loose furniture, white goods and planters are not included.

F = FRIDGE SPACE    P = PANTRY    WM = WASHING MACHINE SPACE    L = LINEN    C = CUPBOARD    DW = DISHWASHER SPACE    A/C = AIR CONDENSOR

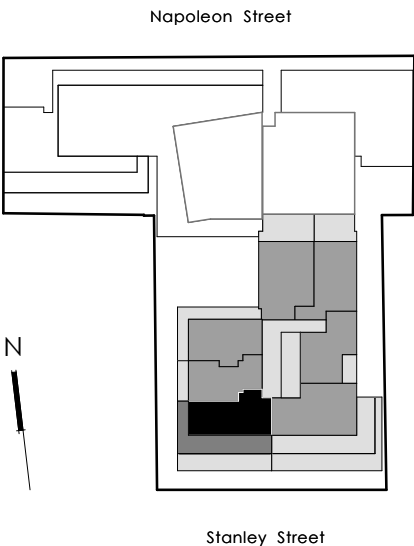

Level:	5
No. of Bedrooms:	2
No. of Bathrooms:	1
Floor Area:	67.3m <sup>2</sup>
Open Space:	45.3m <sup>2</sup>
Total Area:	102.6m <sup>2</sup>
Carparks:	2

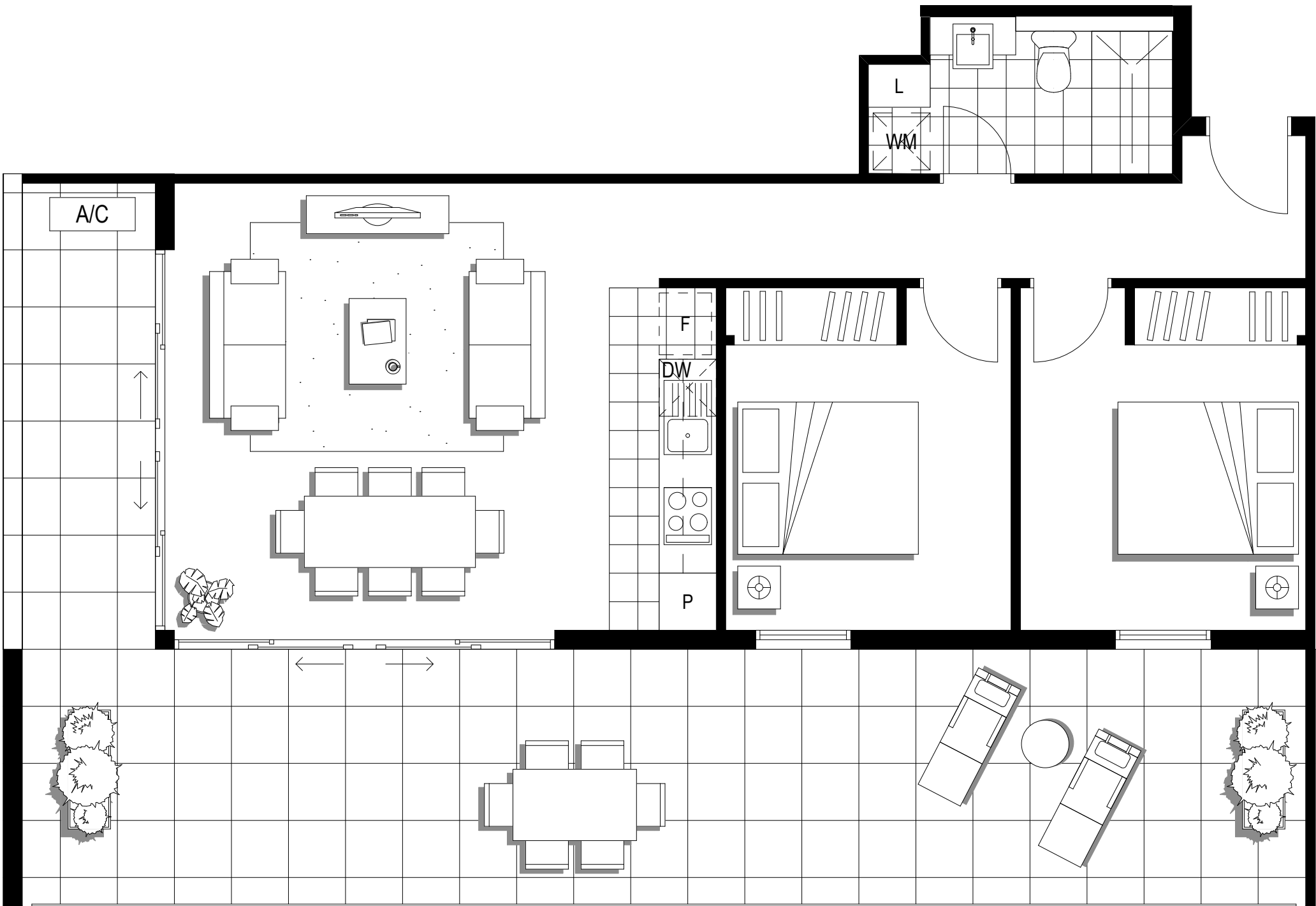

Dimensions and areas are approximate and are subject to change without notice. Internal measurements are taken from centreline of corridor and party walls and the external face of the outside wall. Prospective purchasers must rely on their own enquiries and should refer to the plans, terms and conditions contained in the contract of sale. Loose furniture, white goods and planters are not included.

F = FRIDGE SPACE    P = PANTRY    WM = WASHING MACHINE SPACE    P = PANTRY    L = LINEN    C = CUPBOARD    DW = DISHWASHER SPACE    A/C = AIR CONDENSOR

Apartment

507

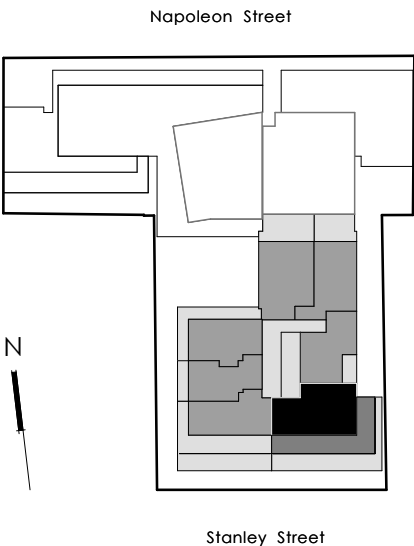

Level:	5
No. of Bedrooms:	2
No. of Bathrooms:	2
Floor Area:	86.1m <sup>2</sup>
Open Space:	54.5m <sup>2</sup>
Total Area:	140.6m <sup>2</sup>
Carparks:	2



Dimensions and areas are approximate and are subject to change without notice. Internal measurements are taken from centreline of corridor and party walls and the external face of the outside wall. Prospective purchasers must rely on their own enquiries and should refer to the plans, terms and conditions contained in the contract of sale. Loose furniture, white goods and planters are not included.

F = FRIDGE SPACE    P = PANTRY    WM = WASHING MACHINE SPACE    P = PANTRY    L = LINEN    C = CUPBOARD    DW = DISHWASHER SPACE    A/C = AIR CONDENSOR

